

SMALL DRAMA THEATER

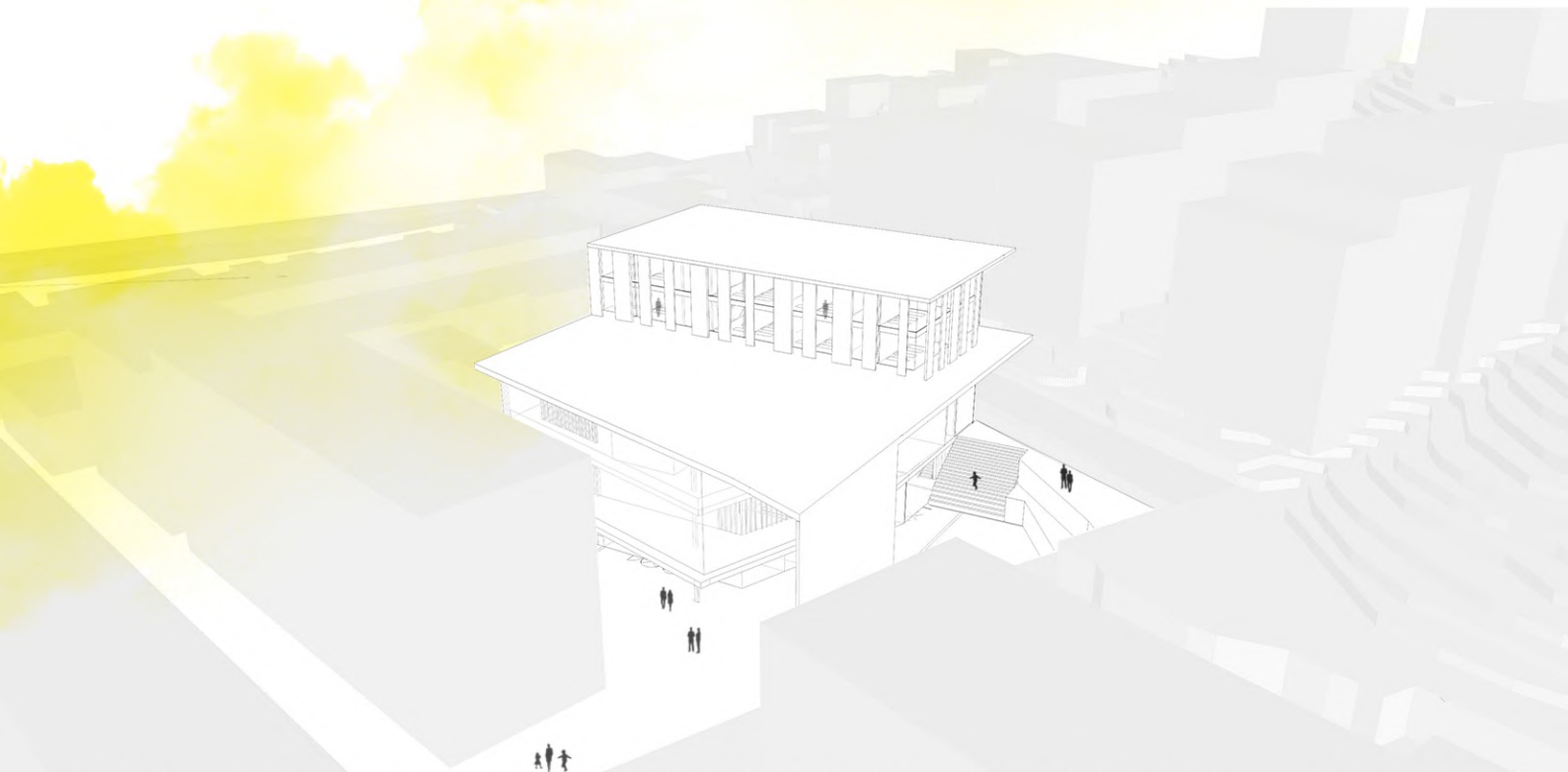

**Small Drama Theater
Esra Kılıç**

**SMALL DRAMA THEATER
WITH WORKSHOPS
AND ACOMMODATION FACILITIES
OF "SARAJEVO NATONAL THEATRE"**

Professor: Assist.Prof.Dr. Adnan Pasic
Research Assistant Dr. Nizam Onur Sönmez

Jury member: Prof. Dr. Birgül Çolakođlu
Jury member: Prof. Dr. Murat Gül
Jury member: Prof.Dr. Sinan Mert Şener
Guest Jury member: Han Tümertekin

Istanbul, 2017 June 8

Content

List of Rooms by Floors with Net Floor Space.....	7
Location.....	8
Functional Units.....	10
Design Steps.....	13
Site Plan.....	15
Floor Plans.....	16
Axonometric Function Analysis.....	27
Sections.....	28
Elevations.....	32
Important Points.....	33
Perspective.....	34
Detail.....	36
Model Photo.....	37

Basement Floor_1515 m²

- Storage 195 m²
- Carpark 680 m²
- Boiler Room 25 m²
- Air Conditioning Room 34 m²
- Engine for Electricity 37 m²
- Painting Workshop 186 m²
- Carpentry Workshop 105 m²
- Locksmith Workshop 38 m²
- Upholster Workshop 67 m²

Ground Floor Plan_715 m²

- Theater Entrance 310 m²
- Reception-Wardrobe Desk 45 m²
- Hostel Entrance 64 m²

First Floor Plan_965 m²

- Auditorium : 210 m²
- Main Stage : 93 m²
- Side Wing : 65 m²
- Foyer : 360 m²
- Backup Room : 20 m²
- Green Room : 20 m²
- Costume Storage : 20 m²
- Service Entrance : 50 m²

Second Floor Plan_850 m²

- Auditorium : 210 m²
- Main Stage : 93 m²
- Management : 90 m²
- Dressing Rooms : 70 m²
- Projection Room : 15 m²
- Foyer : 174 m²

Third-Fourth Floor Plan_585x2=1170 m²

Rooms 445 m²

Total Floor Space 5215 m²

Location



The Balkan Peninsula, or the Balkans, is a peninsula and a cultural area in Eastern and Southeastern Europe with various and disputed borders. Bosnia and Herzegovina is located in the western Balkans. Actually, it is a bridge which connects Balkans and rest of Europe. Sarajevo is capital of the Bosnia Herzegovina. And our project area is located in new master plan area of Sarajevo.

FUNCTIONAL UNIT'S

1. SMALL DRAMA THEATER

- Guest Entrance**
- Auditorium**
- Backstage**

2. WORKSHOPS

- Service Entrances**
- Storage**
- Workshops**

3. ACCOMMODATION

- Entrance**
- Rooms**

4. ADMINISTRATION AND HQ OFFICES

- Management**

5. TECHNICAL AND SERVICE SPACES

- Carpark**
- _Technical**

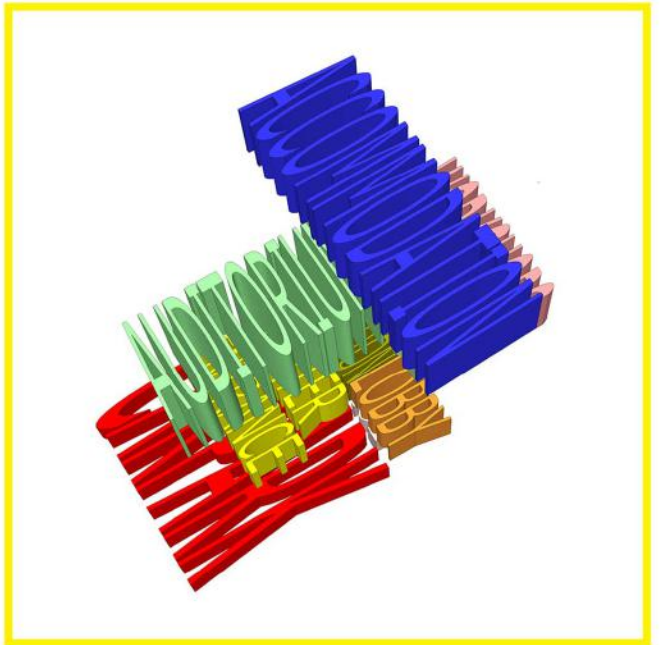
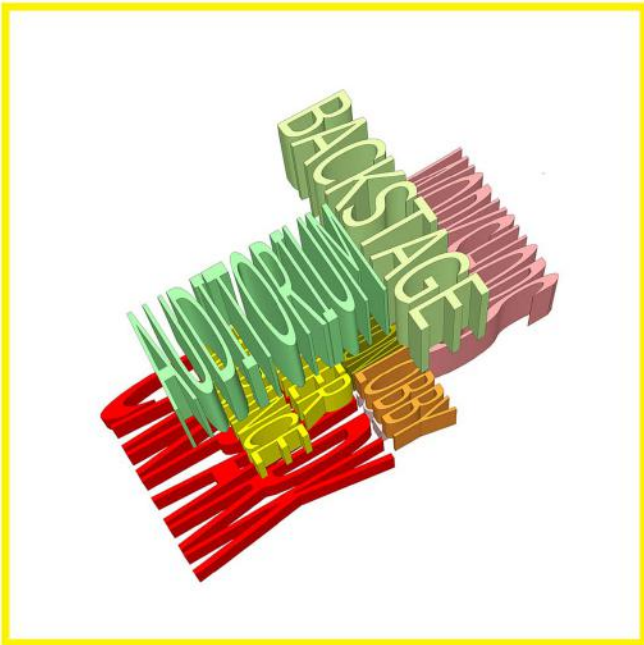
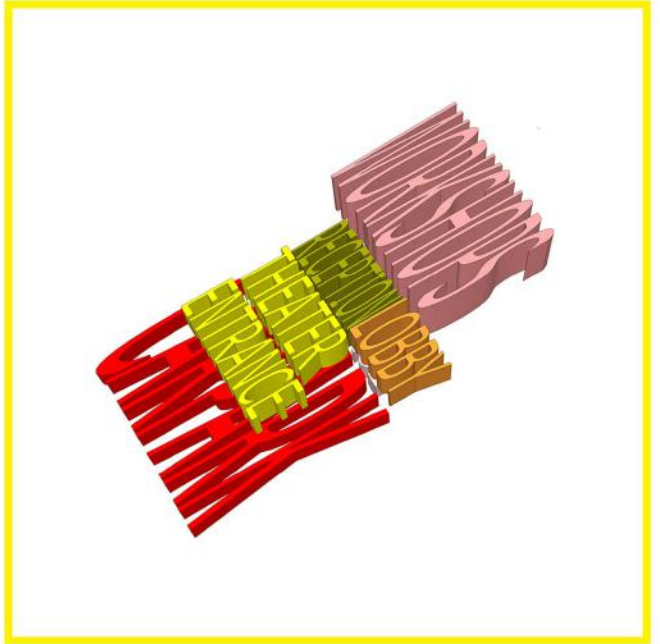
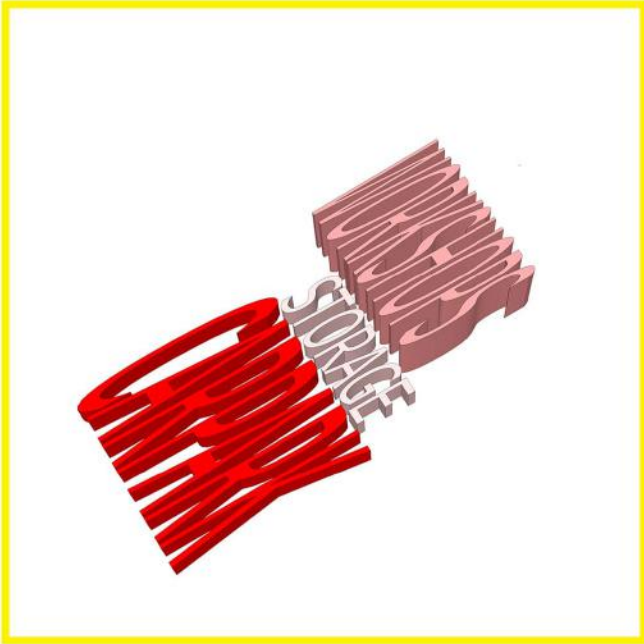

Design Steps

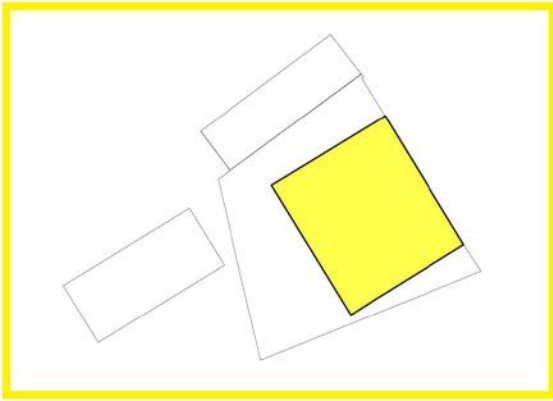

Existing Building

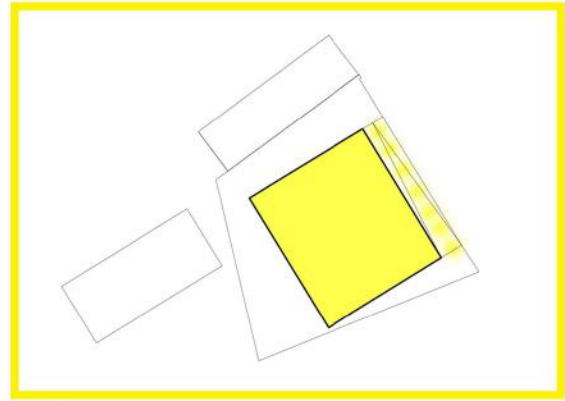

Car Ramp

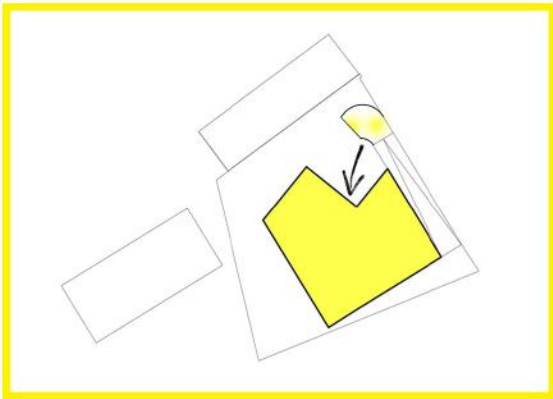

Carpark entrance

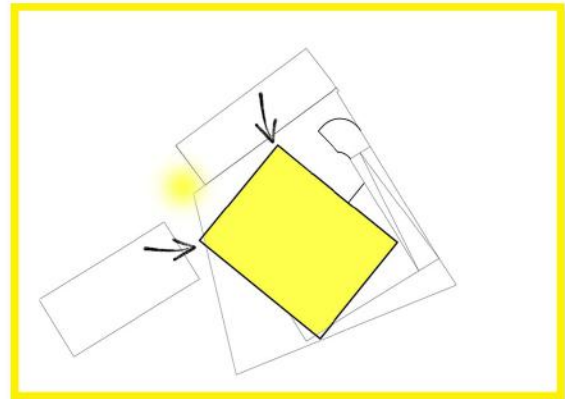

Theater Mass - Pedestrian Point

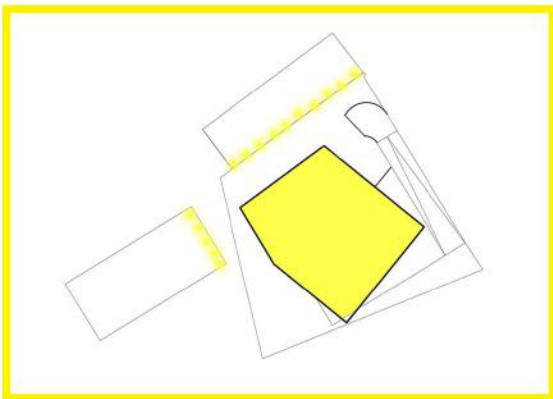

Neighbor Buildings

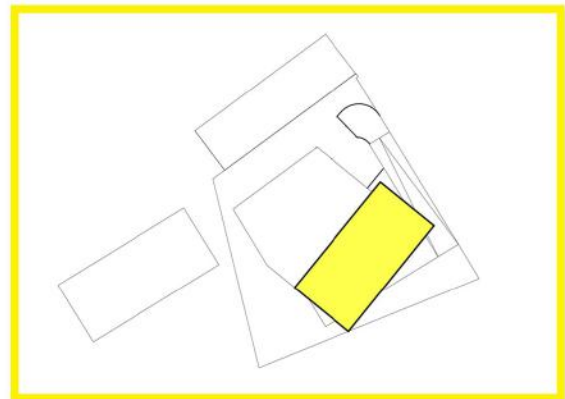

Accommodation Part

**Site Plan
1/1000**



Basement Floor Plan

BASEMENT FLOOR PLAN

Storage : 195 m²

Technical : 100 m²

Carpark : 680 m² - 14



Ground Floor Plan

GROUND FLOOR PLAN

Theater Entrance : 310 m²

Reception-Wardrobe Desk : 45 m²

Hostel Entrance : 64 m²



First Floor Plan

FIRST FLOOR PLAN

Auditorium : 210 m²
Main Stage : 93 m²
Side Wing : 65 m²
Foyer : 360 m²

Backup Room : 20 m²
Green Room : 20 m²
Costume Storage : 20 m²

Service Entrance : 50 m²

+0.00

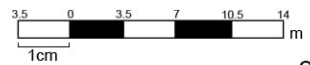
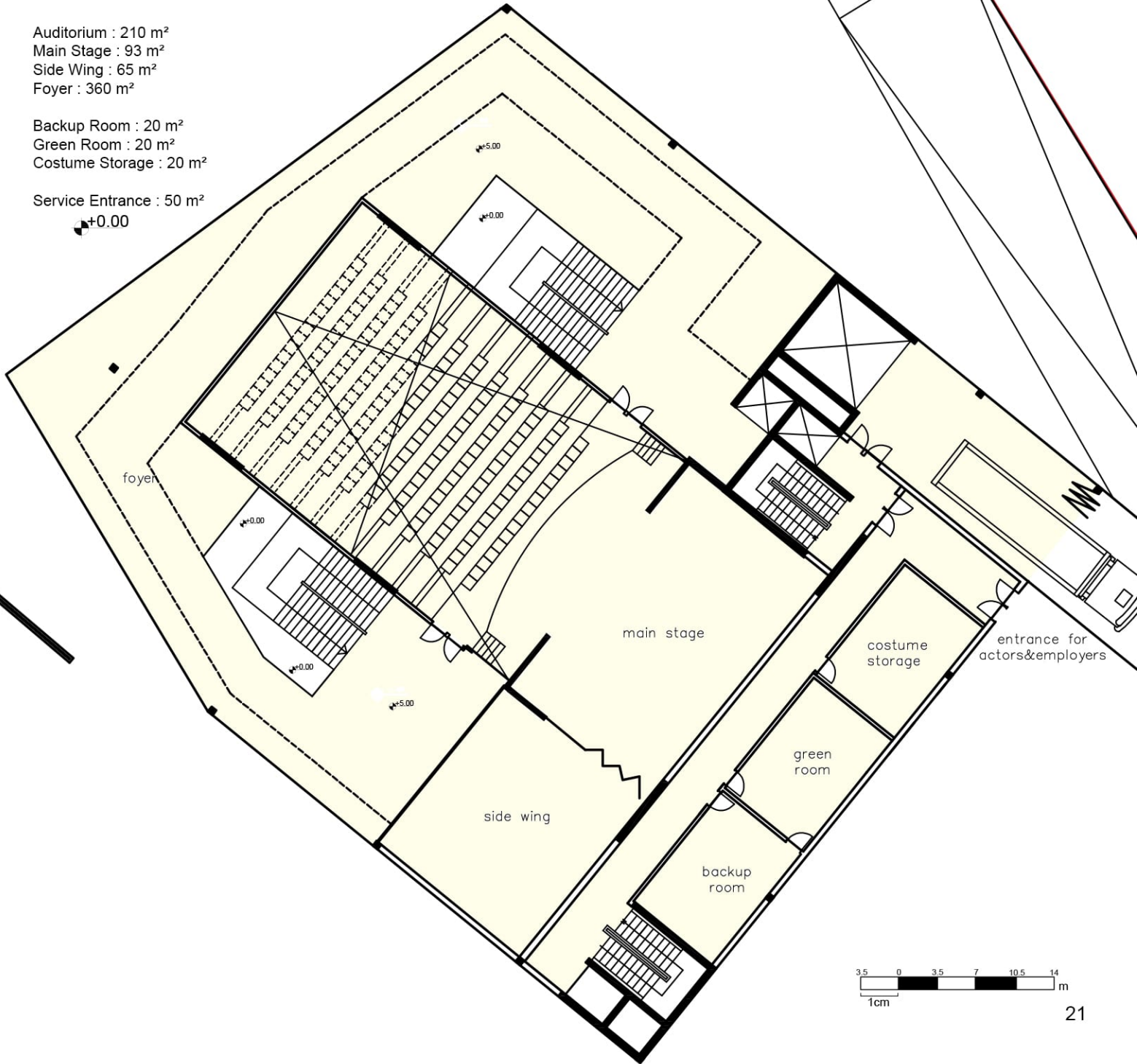

Second Floor Plan

SECOND FLOOR PLAN

Management : 90 m²

Dressing Rooms : 70 m²

Projection Room : 15 m²

Foyer : 174 m²

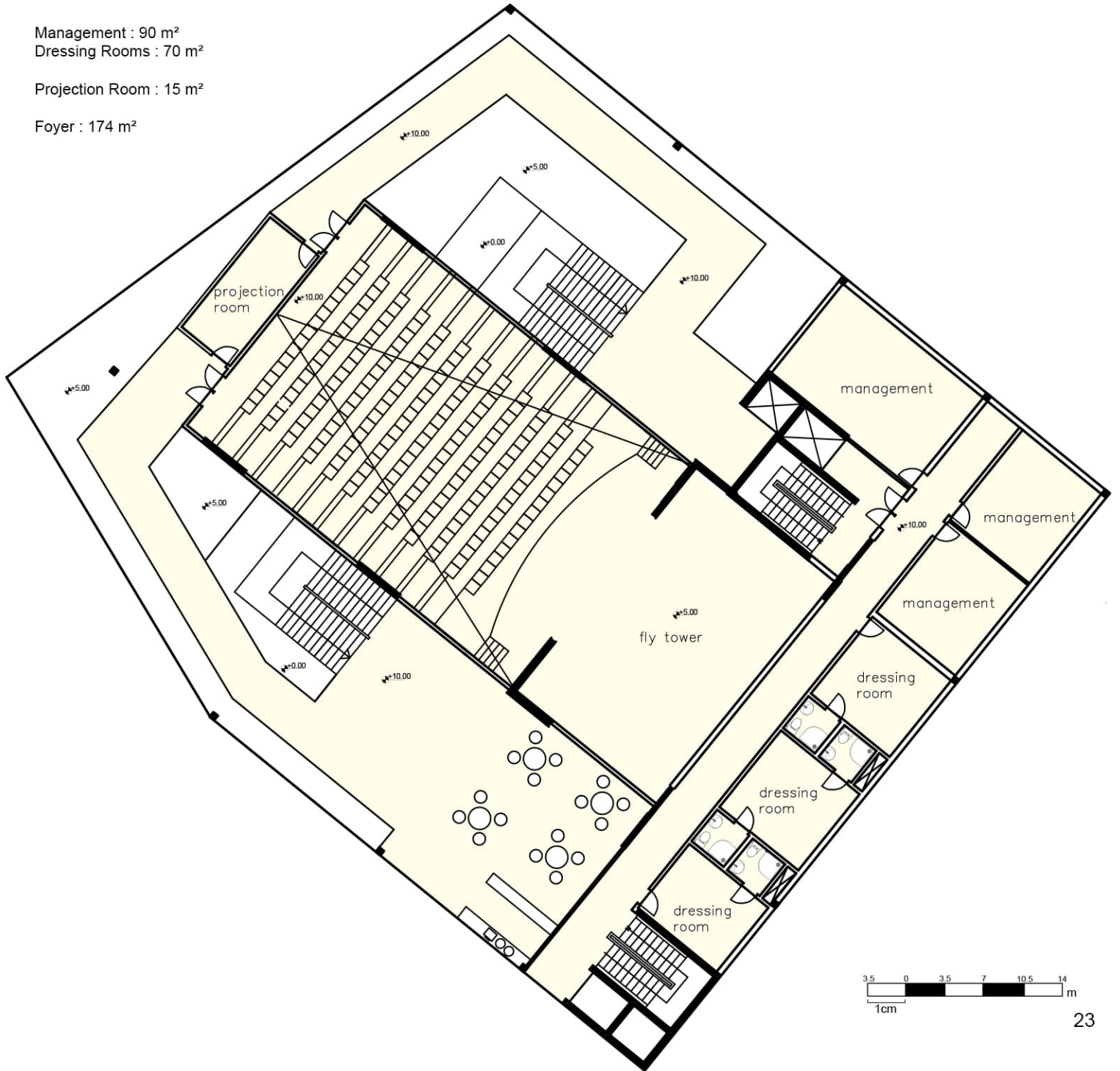

Third-Fourth Floor Plan

THIRD-FOURTH FLOOR PLAN

ACOMMODATION : 445 m²
76 BEDS

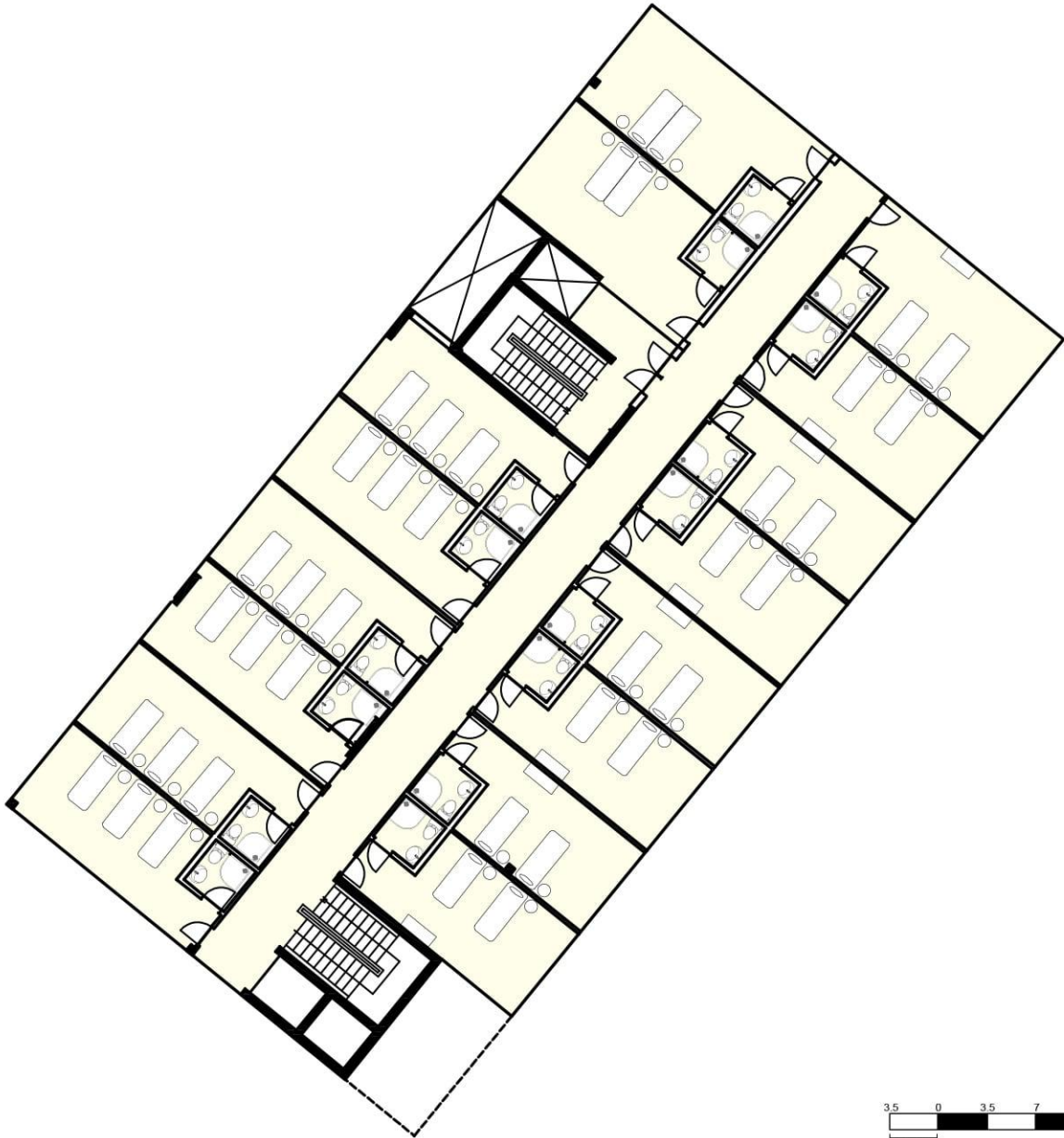

Axonometric Funtion Analysis

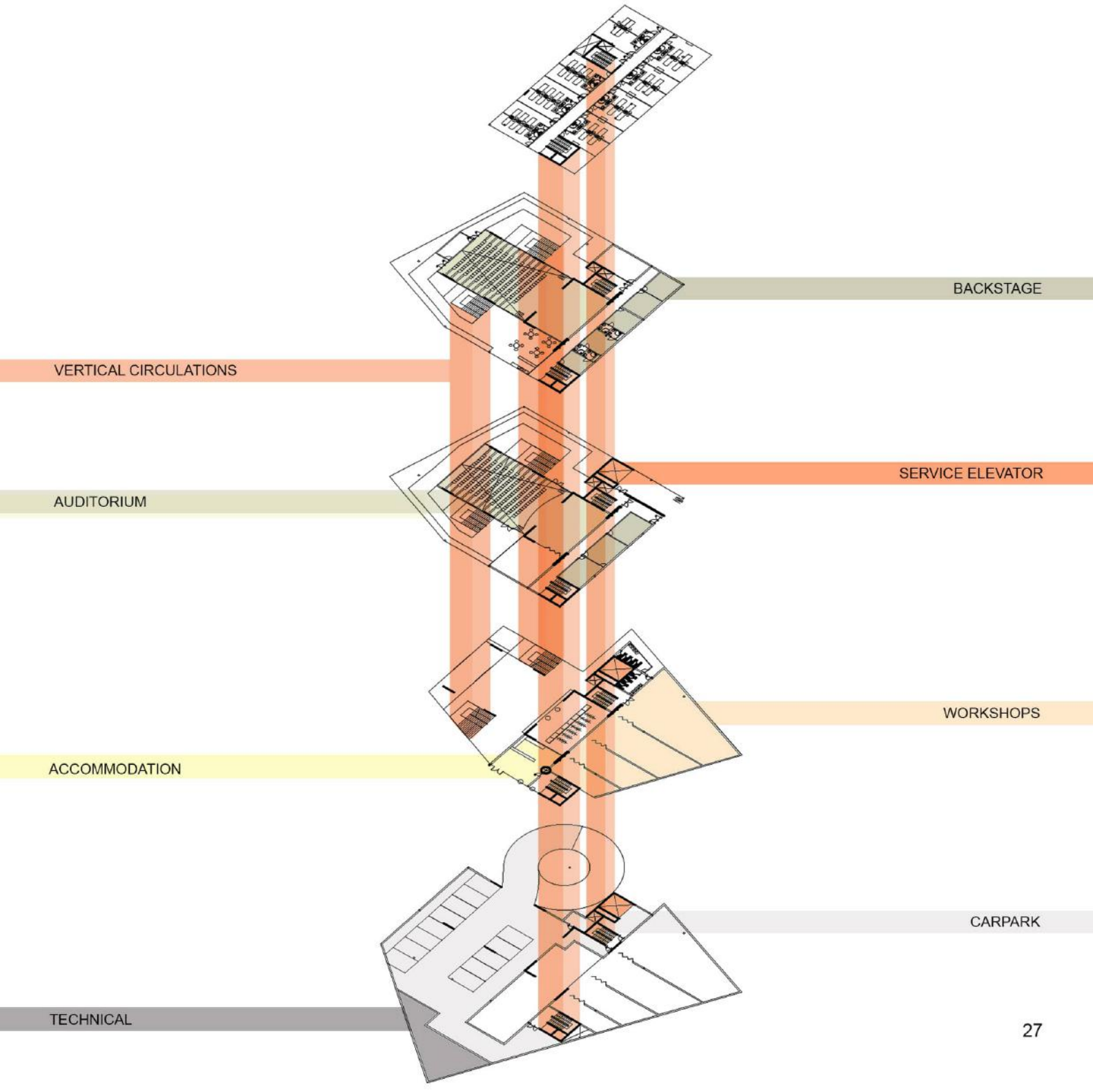



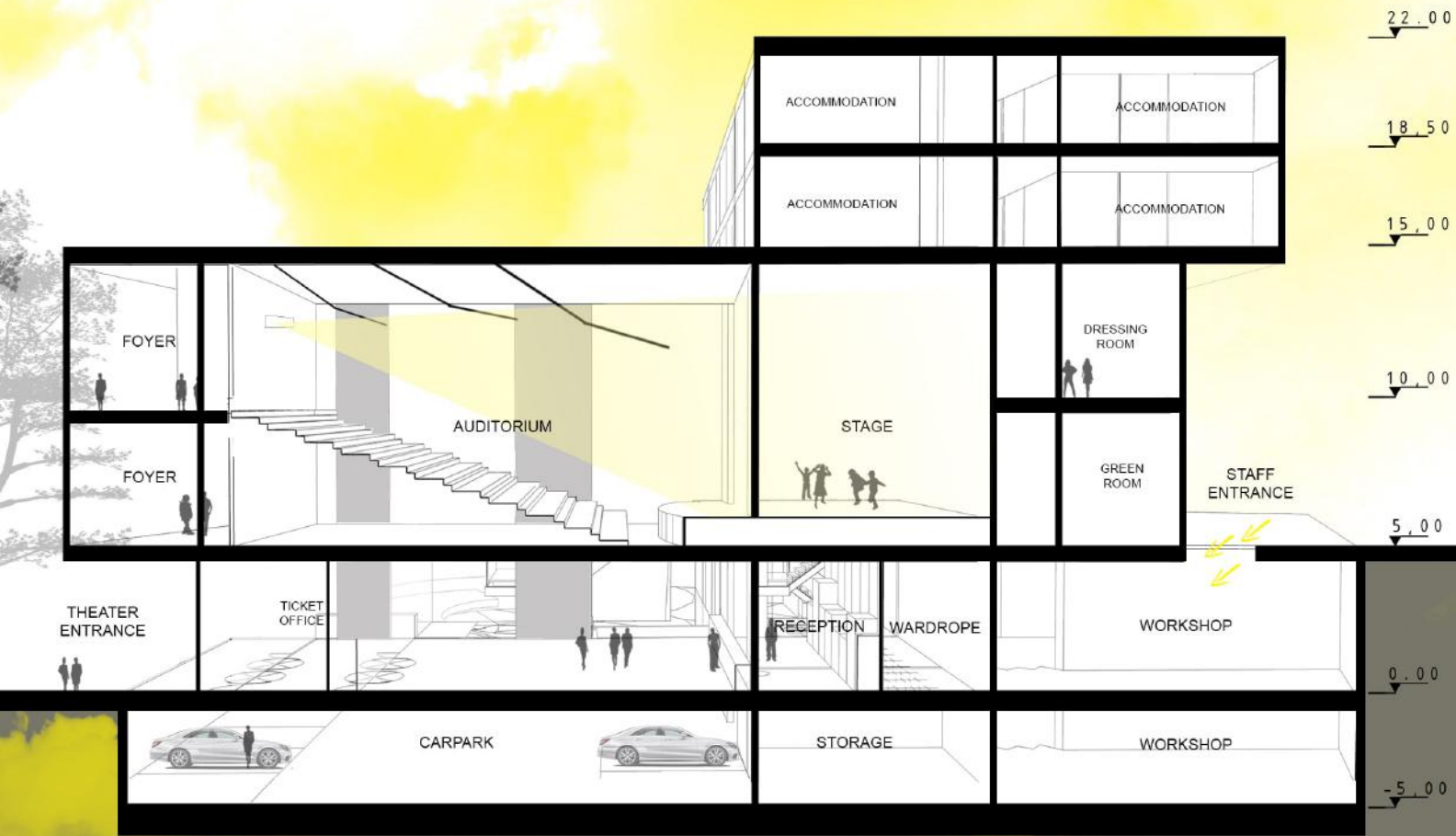



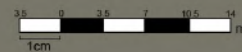
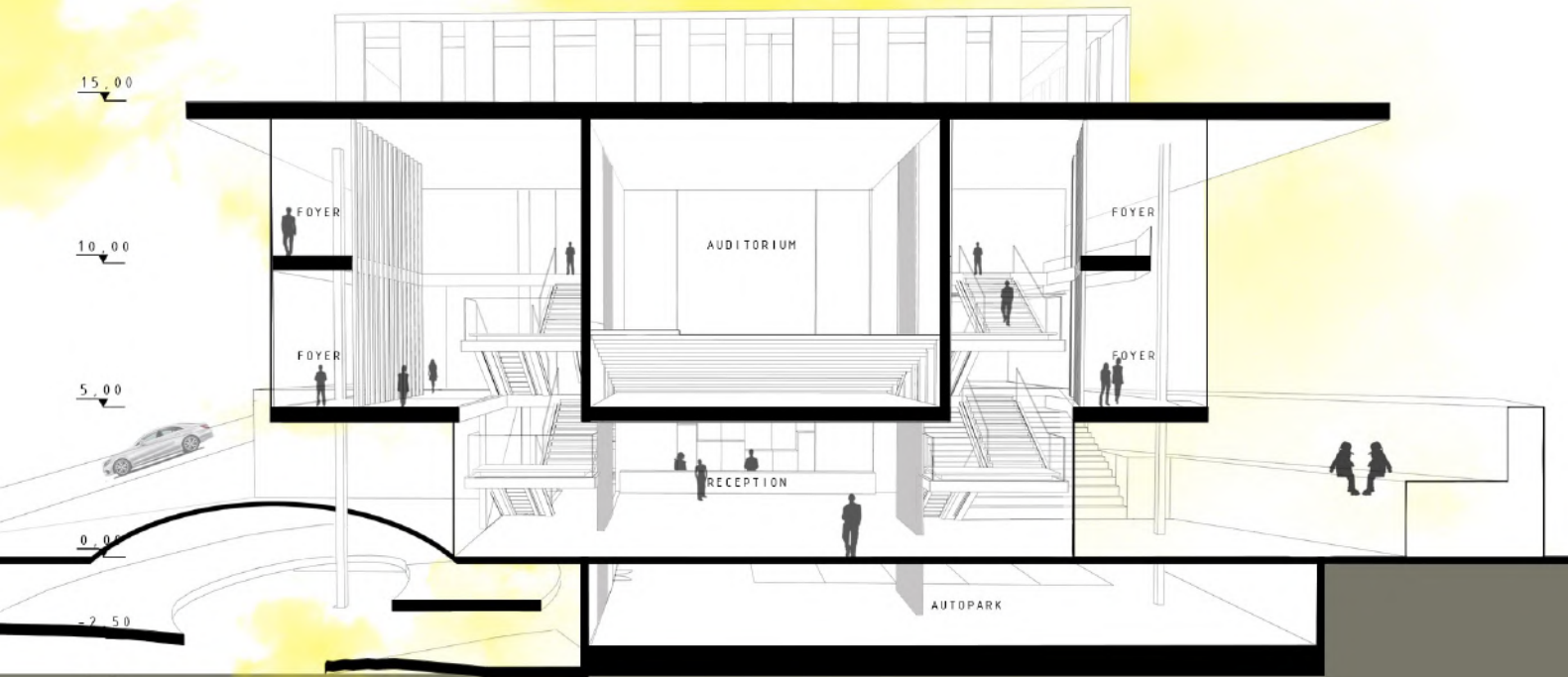

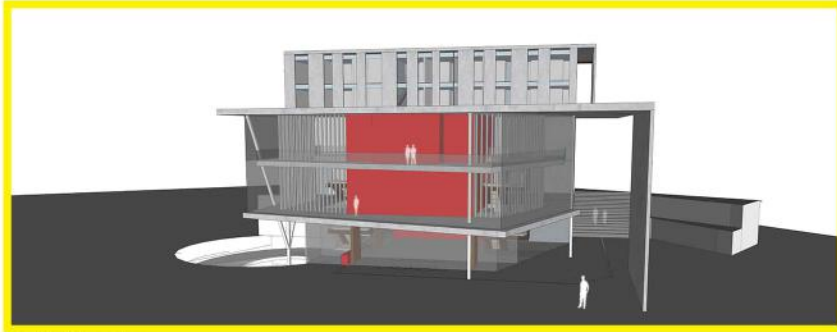

North Elevation

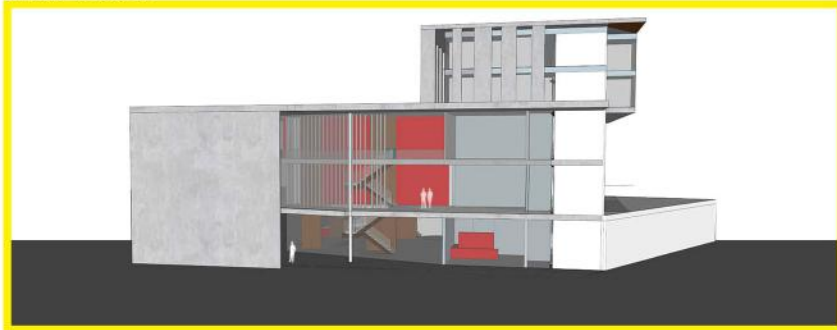

West Elevation

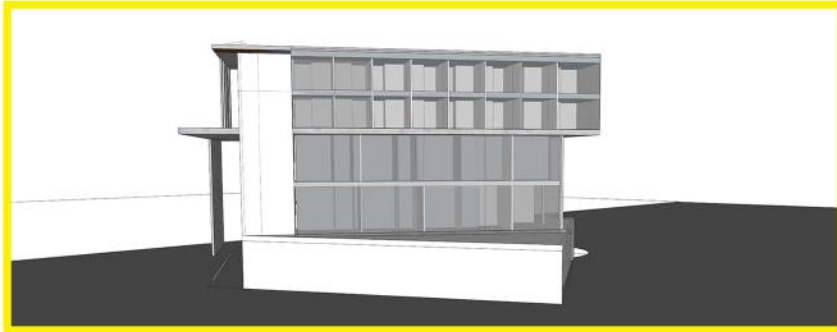

South Elevation



East Elevation

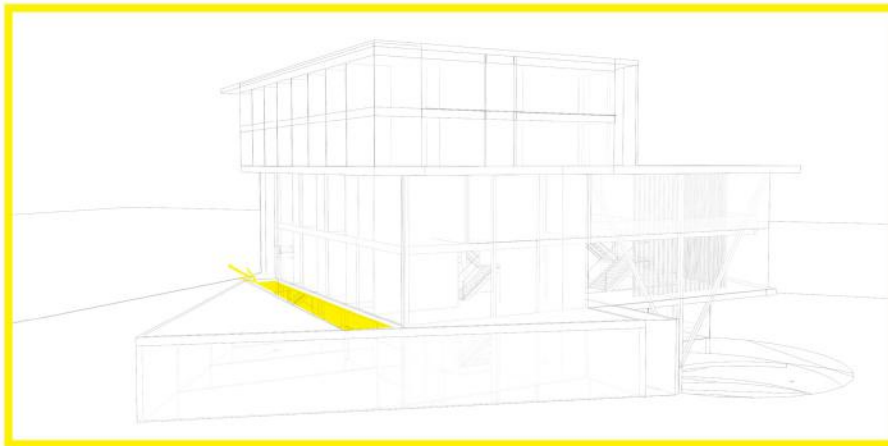

Natural Light for Workshops

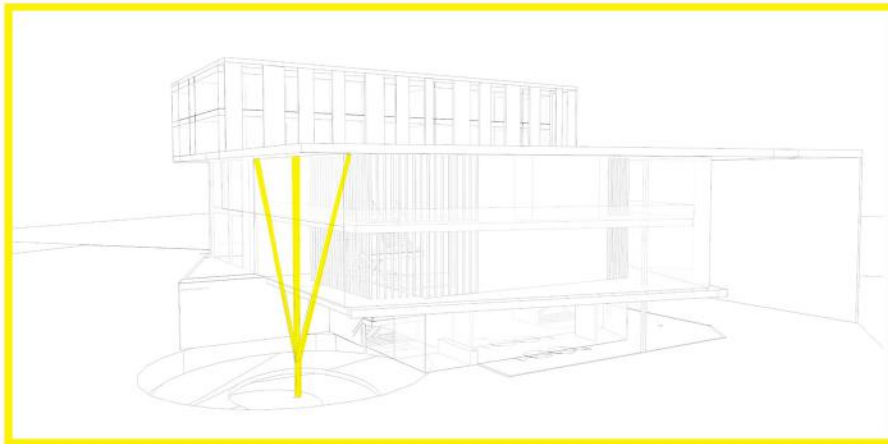

Columns for Carpark Ramp

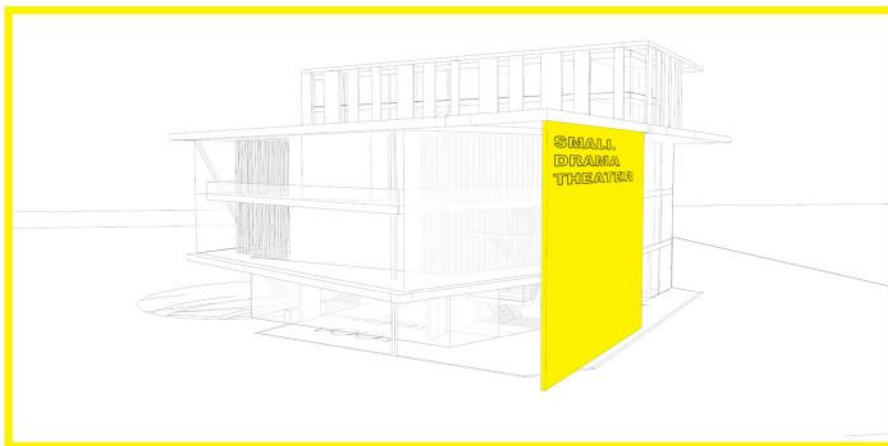

The Wall

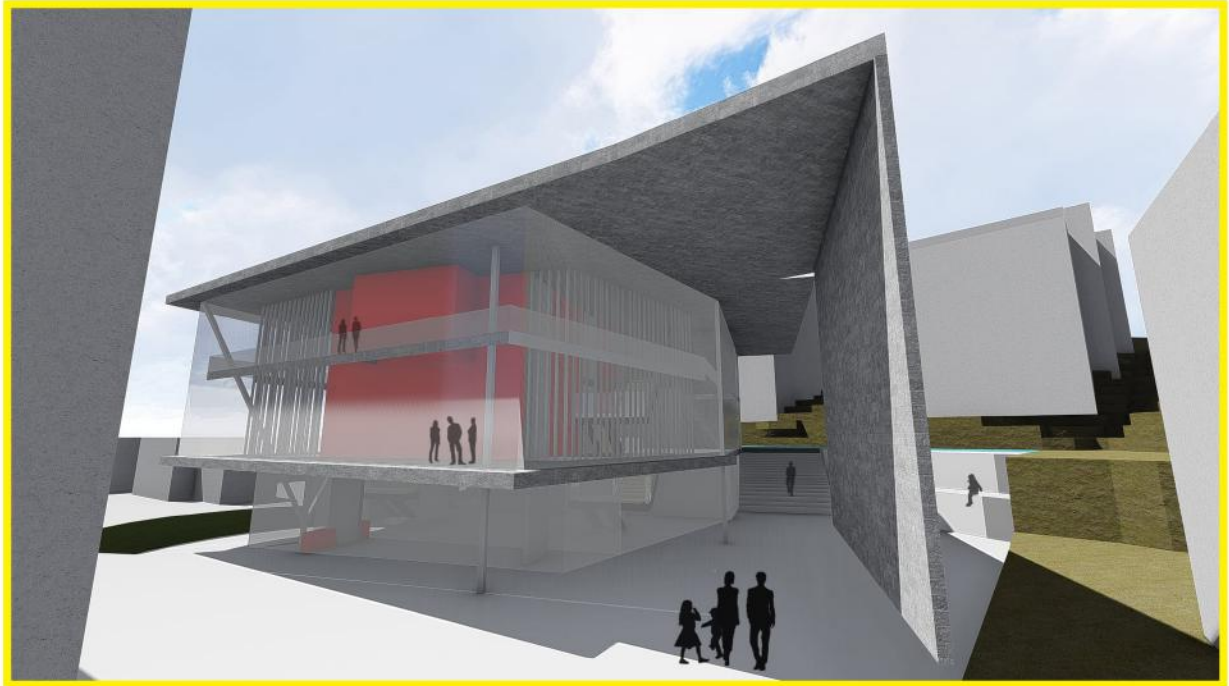

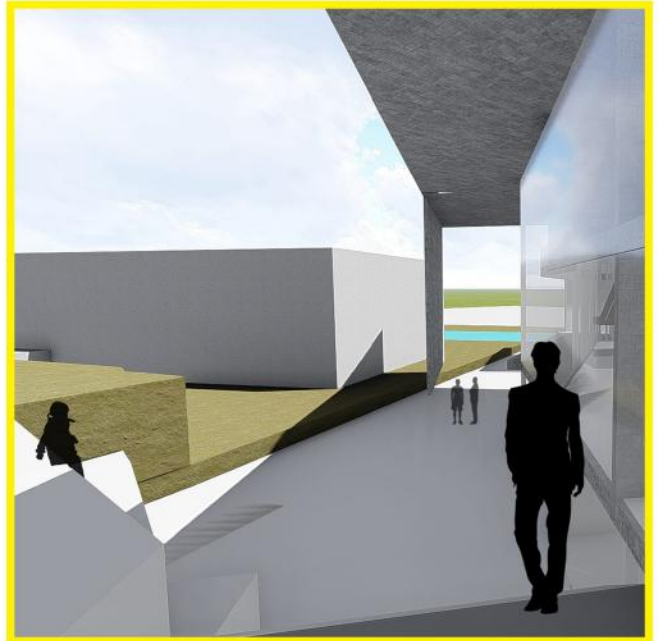

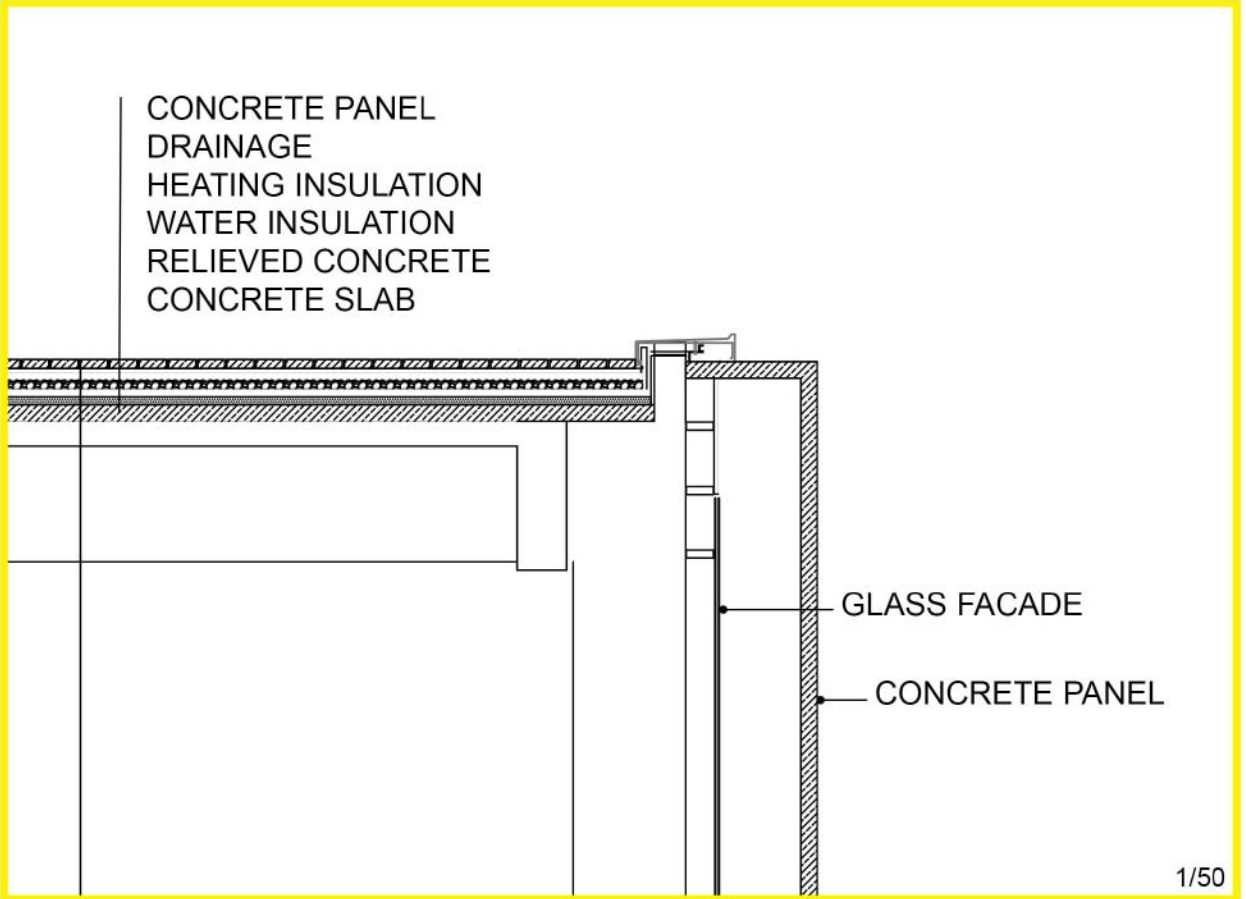
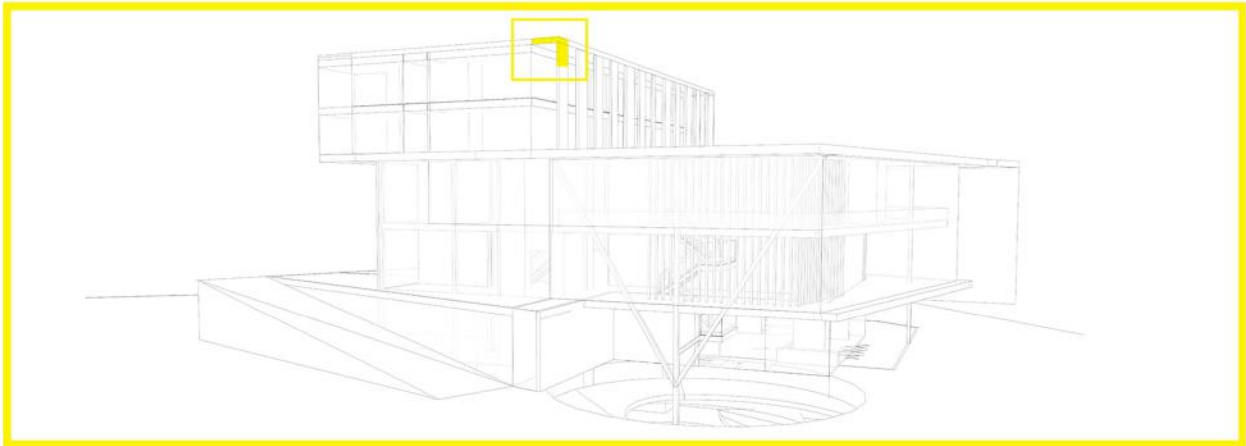

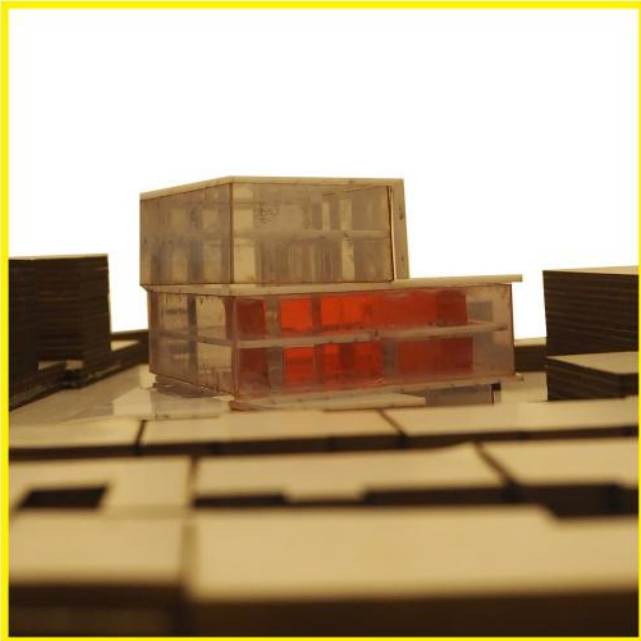



Thank you...
esrkilicc@gmail.com

