

SMALL DRAMA THEATER WITH WORKSHOPS AND ACCOMMODATION FACILITIES

Yasemin Ak

Istanbul Technical University
Graduate School of Science | The Department of Architecture | M.Arch-Master of Architecture
Design Studio 2 | 2016/2017 Spring Term

Professor: Assist.Prof.Dr. Adnan Pasic
Research Assistant: Dr. Nizam Onur Sönmez
Jury Member: Prof. Dr. Birgül Çolakoğlu
Jury Member: Prof. Dr. Murat Gül
Jury Member: Prof. Dr. Sinan Mert Şener
Guest Jury Member: Han Tümertekin

Istanbul | 2017 June 8

CONTENT

Informations About Location.....	1
Design Berief/Environmental References.....	2
Conceptual Idea.....	3-4
List of Whole Building Square Meter.....	5
Site Plan.....	6
Floor Plans.....	7-12
Sections.....	13
Elevations.....	14-15
Details.....	16
Cross Section Perspectives.....	17-18
Renderings.....	19-23
Model Photographs.....	24-26



SARAJEVO

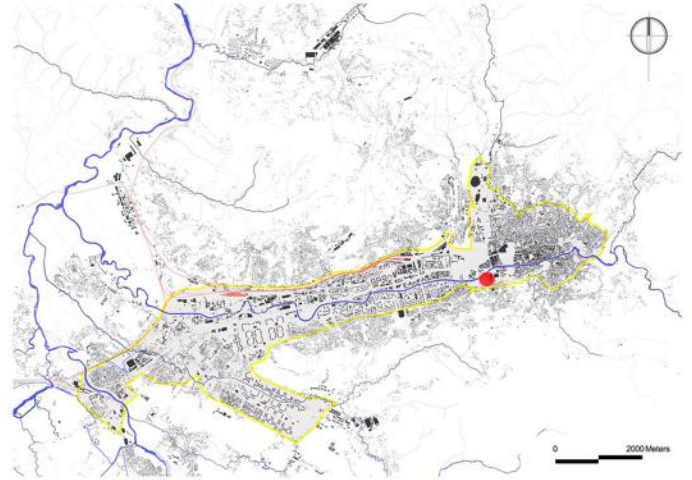

INNER URBAN AREA

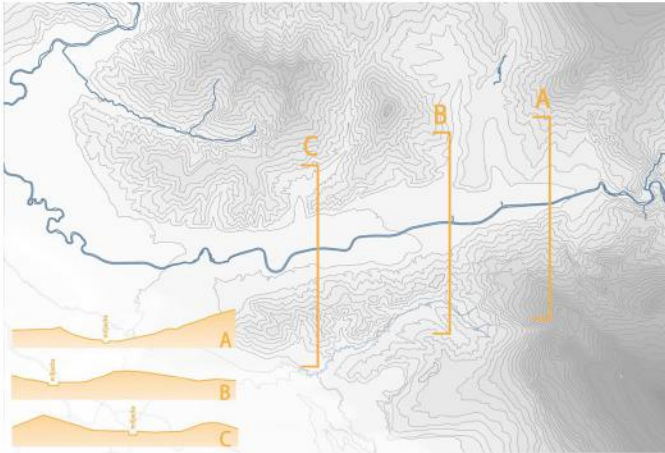

TOPOGRAPHY

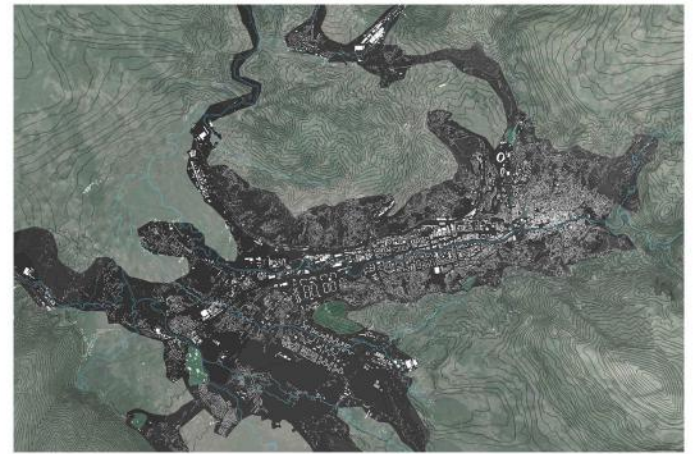

PHYSICAL STRUCTURE OF SARAJEVO

INFORMATIONS ABOUT LOCATION



Site Map

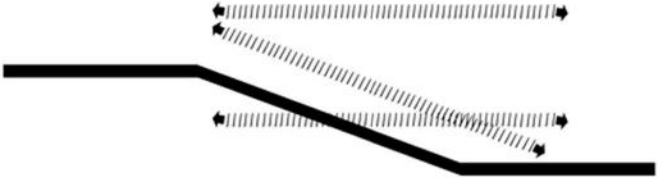

Topography



Existing Situation

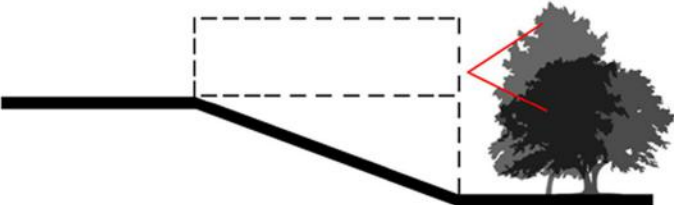

Vista

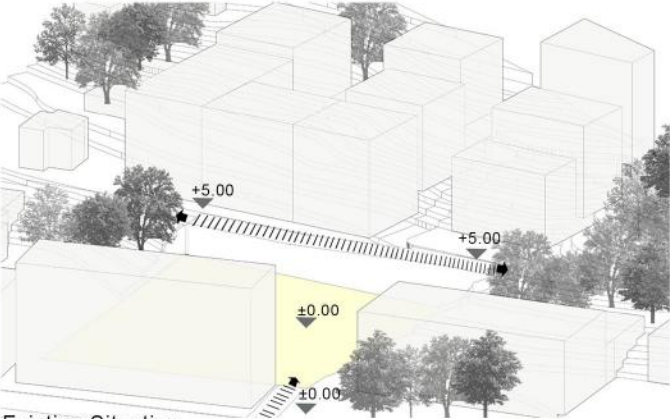

Existing Situation

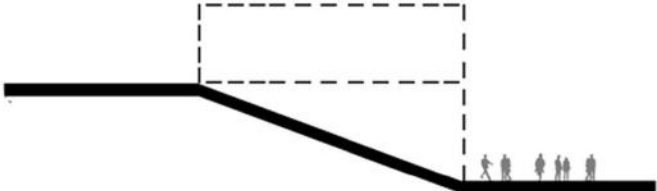

Publicity

DESIGN BERIEF / ENVIRONMENTAL REFERENCES

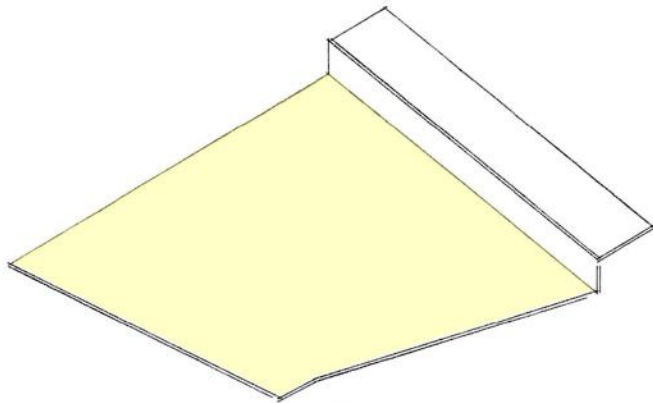

Existing Situation

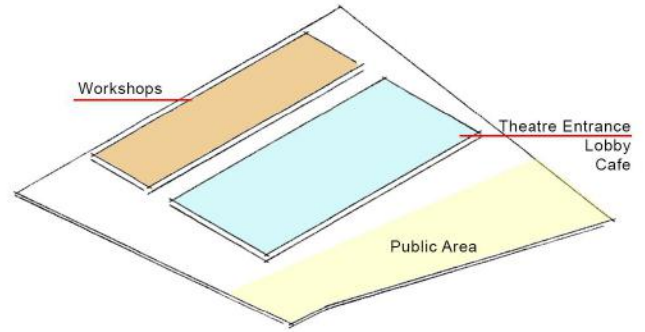

Organization of functions

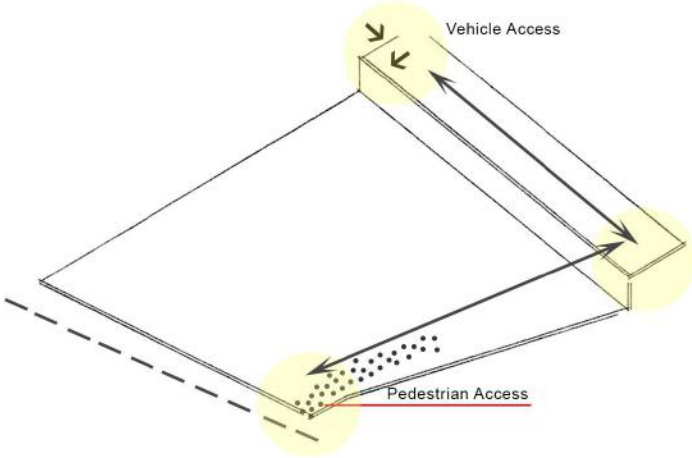

Access Points

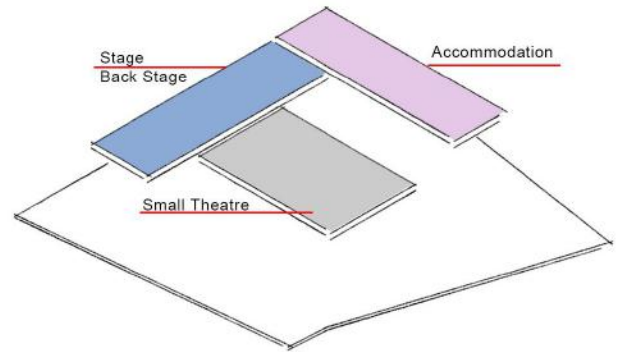

Organization of functions

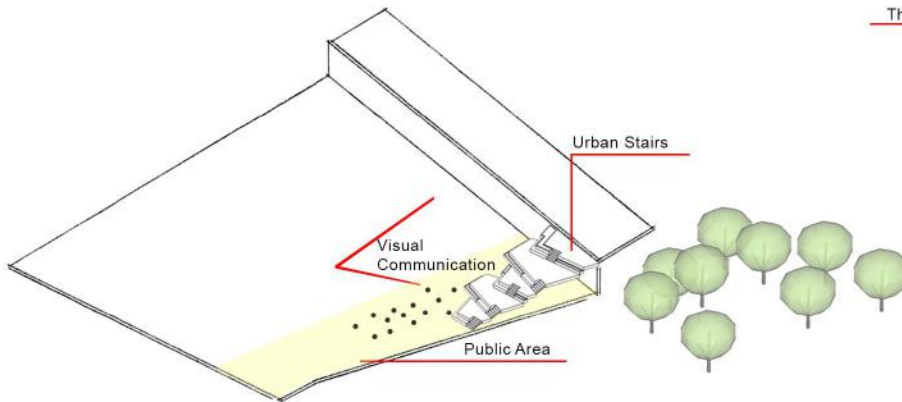

Connection with Environment

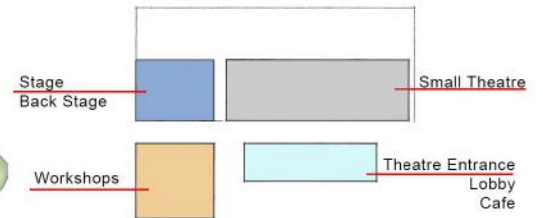
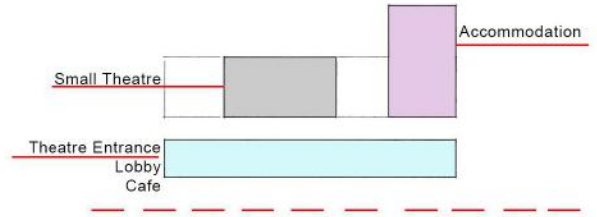

Functions on section

DESIGN PROPOSAL

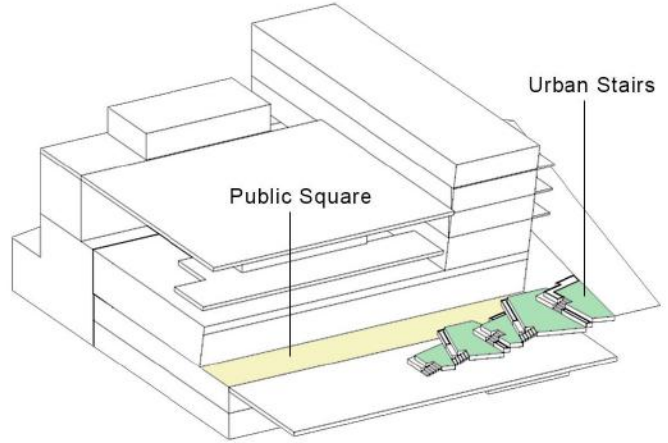
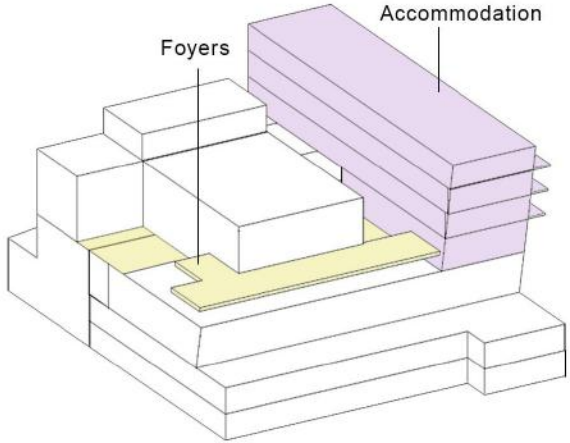
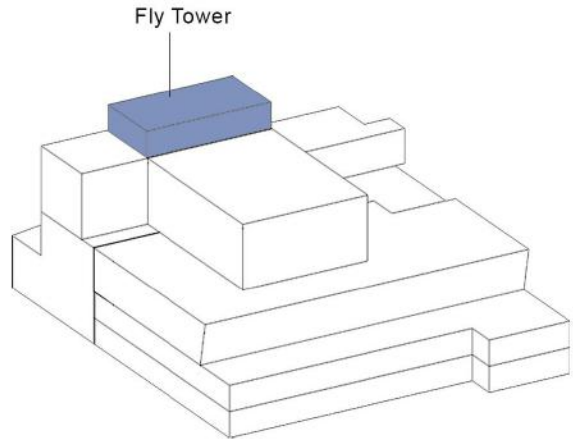
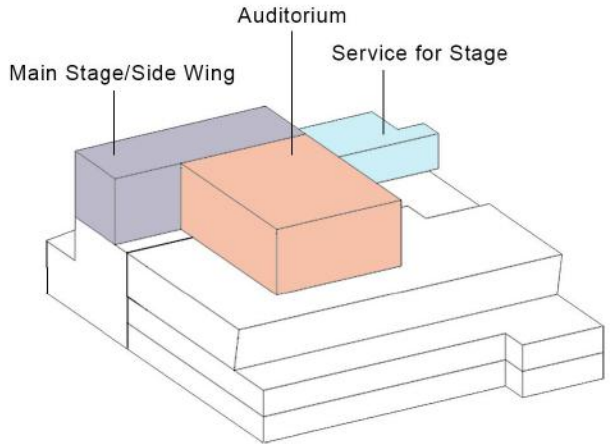
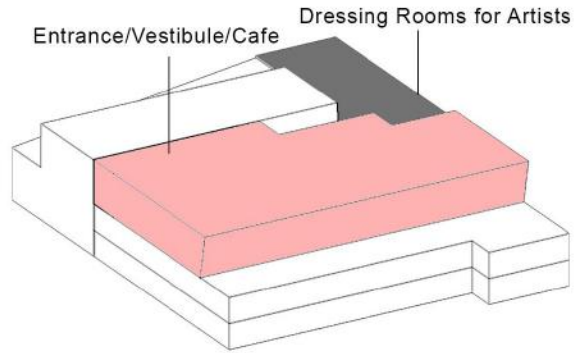
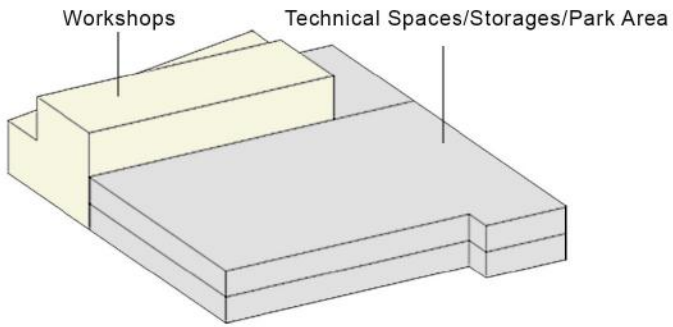

VOLUMETRIC AXONOMETRIC

-6.00 LAYOUT(BASEMENT FLOOR PLAN) TOTAL:1600 m²

Carpentry Workshop.....	91 m ²	Storage(Costumes).....	78 m ²	Storage.....	63 m ²
Painting Workshop.....	145 m ²	Air Conditioning Room.....	132 m ²	Cleaning Equipment Room.....	8 m ²
Upholster Workshop.....	69 m ²	Boiler Room.....	214 m ²	Storage.....	73 m ²
Locksmith Workshop.....	87 m ²	Generator Room.....	90 m ²	Rest Area.....	11 m ²
Storage(Stage Set Needs)...	188 m ²	Dressing Rooms.....	46 m ²	Storage(Chairs/Furniture).....	73 m ²
Bathrooms.....	26 m ²	Emergency Exit.....	29 m ²	Circulation Area.....	234 m ²

-3.00 LAYOUT(MEZZANINE FLOOR PLAN) TOTAL:674 m²

Car Park Area.....	496 m ²
Storage.....	65 m ²
Storage.....	113 m ²

±0.00 LAYOUT(GROUND FLOOR PLAN) TOTAL:857 m²

Vestibule.....	120 m ²	Janitor.....	16 m ²
Ticket Office.....	15 m ²	Cleaning Equipment Room.....	9 m ²
Cafe.....	167 m ²	Bathroom for public.....	42 m ²
Group Dressing Rooms.....	60 m ²	Bathroom for artists.....	26 m ²
Individual Dressing Rooms.....	51 m ²	Circulation Area.....	335 m ²
Security and Video Surveillance.....	16 m ²		

+5.00 LAYOUT(FIRST FLOOR PLAN) TOTAL:816 m²

Reception.....	50 m ²	Main Stage.....	80 m ²
Office.....	9 m ²	Side Wing.....	80 m ²
Room(For two-person).....	23 m ²	Auditorium.....	262 m ²
Room(For four-person).....	39 m ²	Foyers.....	130 m ²
Circulation Area.....	50 m ²	Service Area for Stage.....	93 m ²

+9.00 LAYOUT(SECOND FLOOR PLAN) TOTAL:606 m²

Foyer.....	209 m ²
Room(For four-person).....	44 m ²
Room(For four-person).....	35 m ²
Room(For two-person)x5.....	115 m ²
Room(For two-person).....	43 m ²
Terrace.....	80 m ²
Circulation Area.....	80 m ²

+12.50 LAYOUT(THIRD FLOOR PLAN) TOTAL:426 m²

Technical Room.....	18 m ²
Room(For four-person).....	49 m ²
Room(For four-person).....	35 m ²
Room(For two-person).....	23x5=115 m ²
Room(For two-person).....	49 m ²
Terrace.....	80 m ²
Circulation Area.....	80 m ²

+12.50 LAYOUT(THIRD FLOOR PLAN) TOTAL:428 m²

Room(For four-person).....	53 m ²
Room(For four-person).....	35 m ²
Room(For two-person).....	23x5=115 m ²
Room(For two-person).....	55 m ²
Terrace.....	85 m ²
Circulation Area.....	85 m ²

TOTAL:5400 m²

LIST OF WHOLE BUILDING SQUARE METER

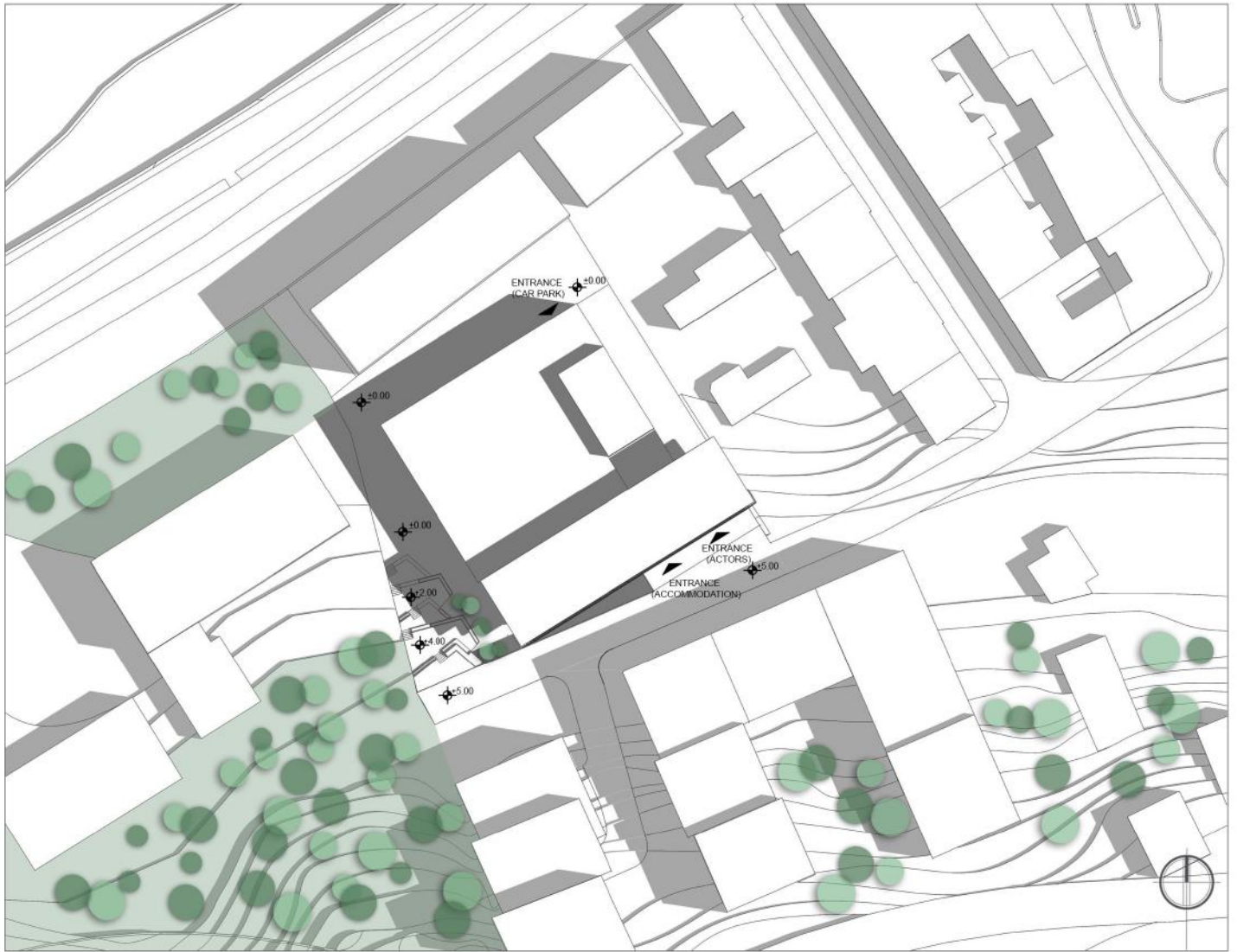

SITE PLAN
1/1000

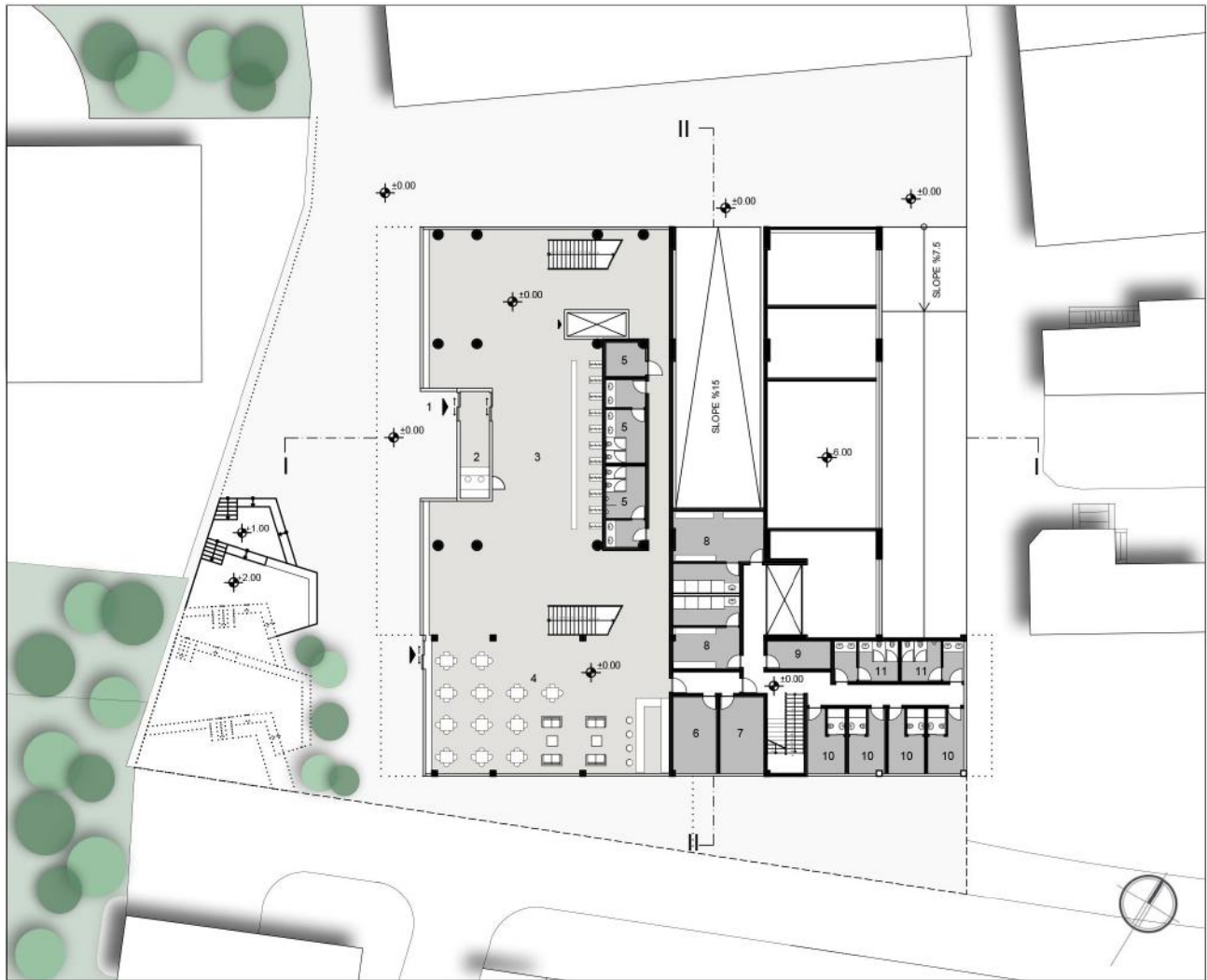

- 1 Entrance Audience
- 2 Ticket Office
- 3 Vestibule
- 4 Cafe
- 5 Bathroom
- 6 Security and Video Surveillance

- 7 Janitor
- 8 Group Dressing Room
- 9 Cleaning Equipment Room
- 10 Individual Dressing Room
- 11 Bathroom

±0.00 LAYOUT(GROUND FLOOR PLAN)
1/500

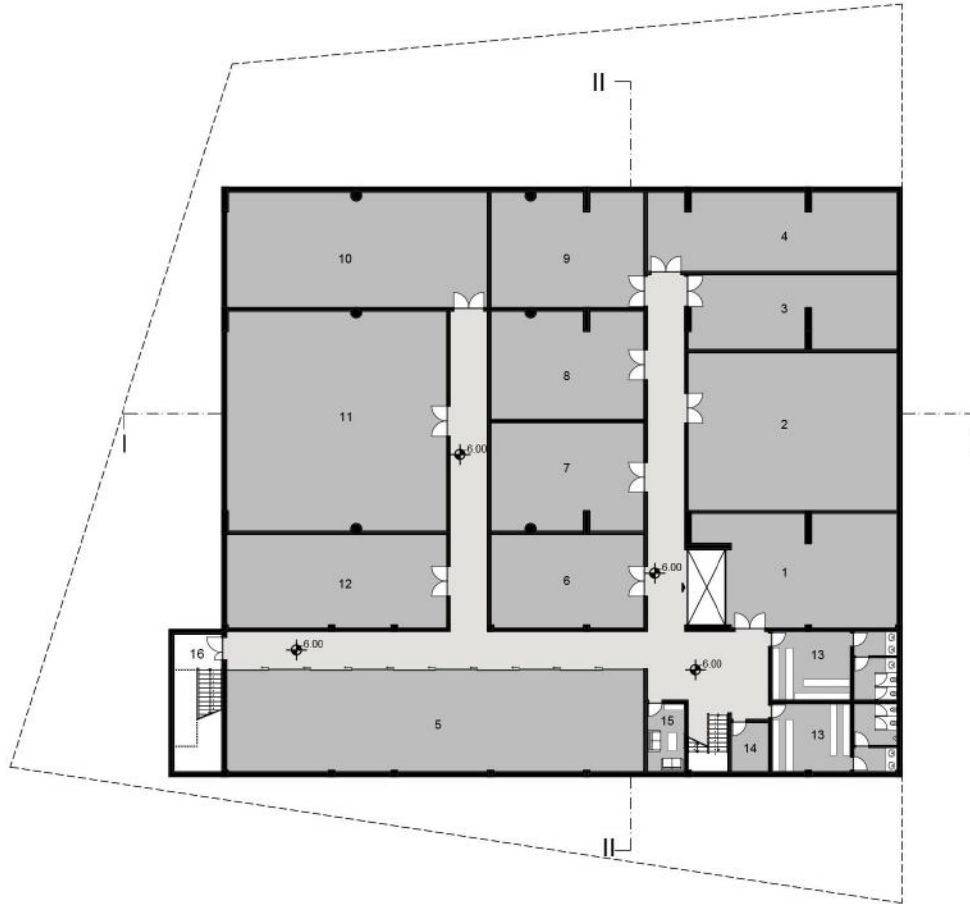

- | | |
|-----------------------------|----------------------------|
| 1 Carpentry Workshop | 9 Storage(Costumes) |
| 2 Painting Workshop | 10 Air Conditioning Room |
| 3 Upholster Workshop | 11 Boiler Room |
| 4 Locksmith Workshop | 12 Generator |
| 5 Storage(Stage Set Needs) | 13 Dressing Room |
| 6 Storage | 14 Cleaning Equipment Room |
| 7 Storage | 15 Rest Area |
| 8 Storage(Chairs/Furniture) | 16 Emergency Exit |

-6.00 LAYOUT(BASEMENT FLOOR PLAN)
1/500

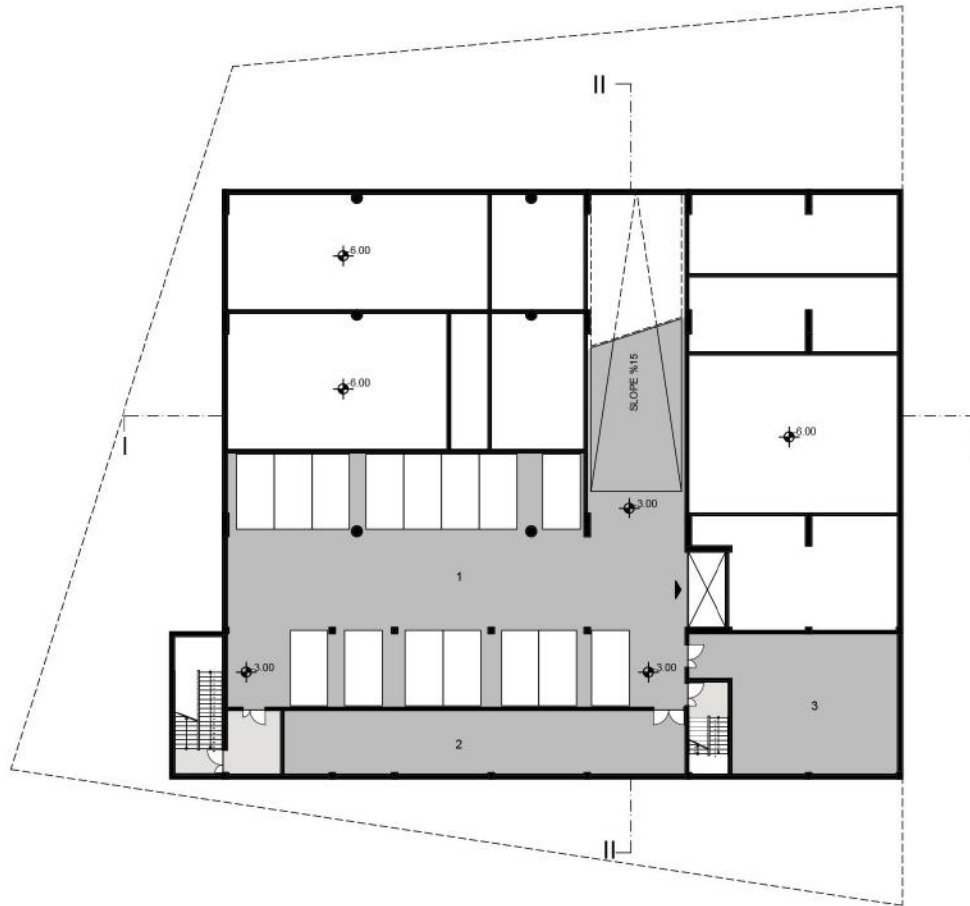

- 1 Car Park Area(For 15 Vehicles)
- 2 Storage
- 3 Storage

-3.00 LAYOUT(MEZZANINE FLOOR PLAN)
1/500

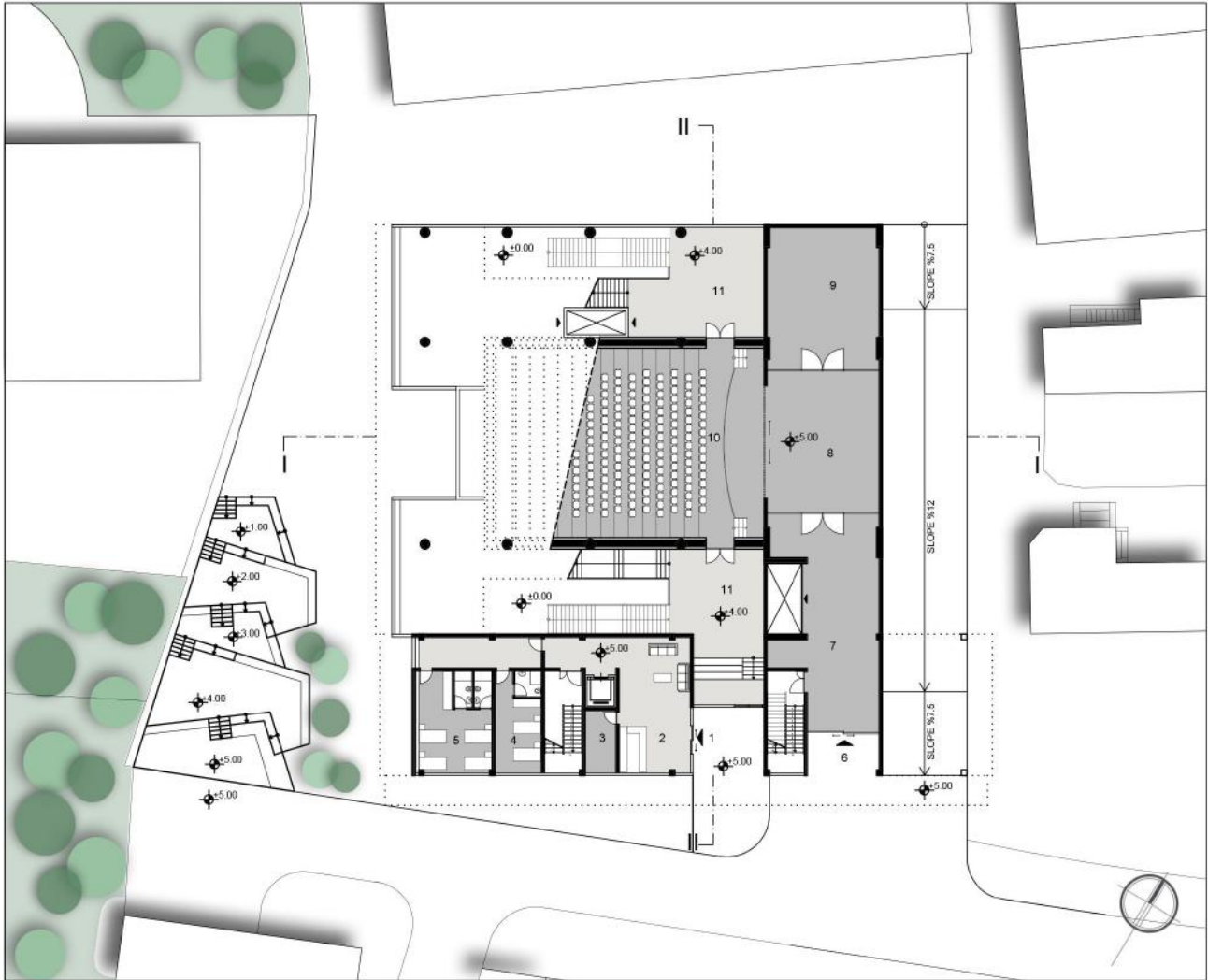

- | | |
|-----------------------------------|---------------------------|
| 1 Entrance (Accommodation) | 7 Service Area for Stage |
| 2 Reception | 8 Main Stage |
| 3 Office | 9 Side Wing |
| 4 Room (For two-person) | 10 Auditorium (236 Seats) |
| 5 Room (For four-person) | 11 Foyer |
| 6 Entrance (Actors and Workshops) | |

+5.00 LAYOUT (FIRST FLOOR PLAN)
1/500

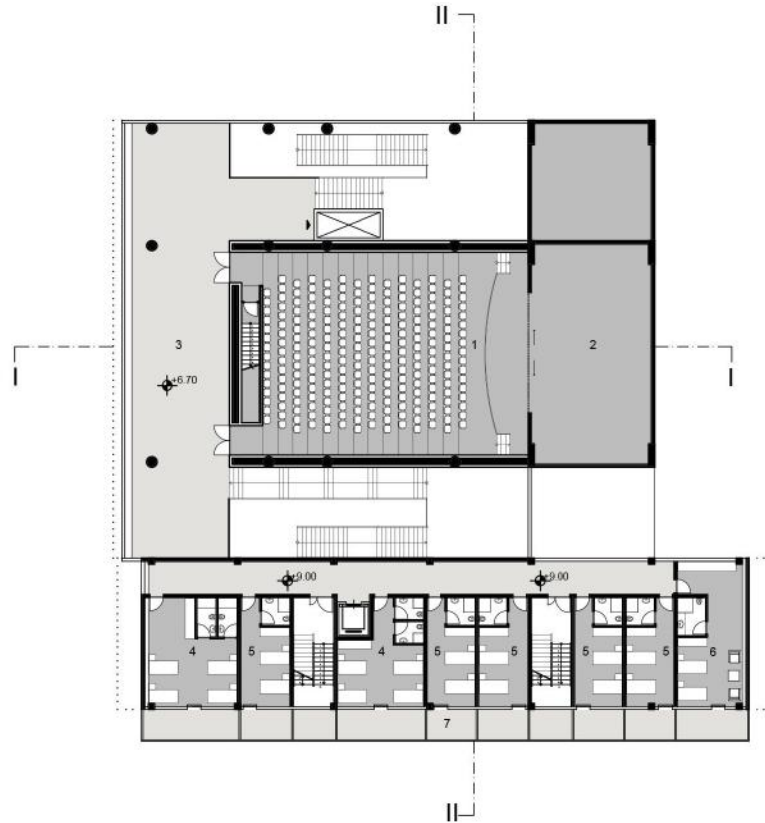

- 1 Auditorium(236 Seats)
- 2 Main Stage
- 3 Foyer
- 4 Room(For four-person)
- 5 Room(For two-person)
- 6 Room(For two-person)
- 7 Terrace

+9.00 LAYOUT(SECOND FLOOR PLAN)
1/500

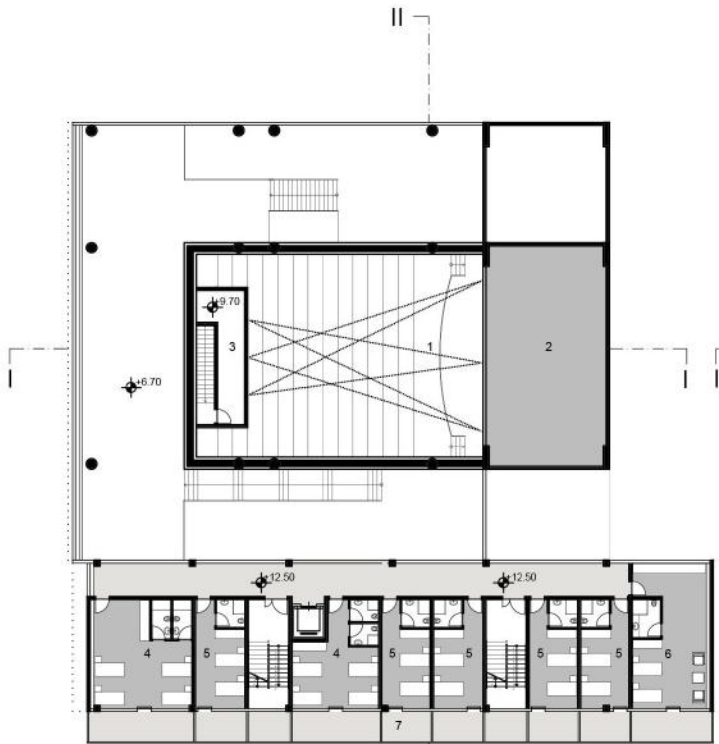

- 1 Auditorium(236 Seats)
- 2 Fly Tower
- 3 Technical Room
- 4 Room(For four-person)
- 5 Room(For two-person)
- 6 Room(For two-person)
- 7 Terrace

+12.50 LAYOUT(THIRD FLOOR PLAN)
1/500

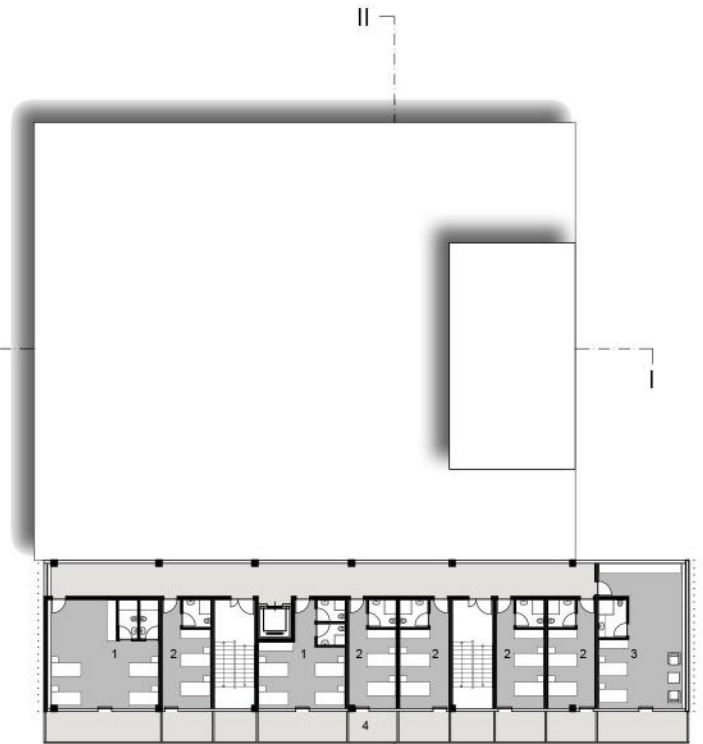

- 1 Room(For four-person)
- 2 Room(For two-person)
- 3 Room(For two-person)
- 4 Terrace



+16.00 LAYOUT(THIRD FLOOR PLAN)
1/500



- 1 Main Stage
- 2 Auditorium
- 3 Technical Room
- 4 Foyer
- 5 Entrance
- 6 Vestibule

- 7 Bathroom
- 8 Ramp
- 9 Painting Workshop
- 10 Storage(Chairs/Furniture)
- 11 Boiler Room

SECTION I-I
1/500

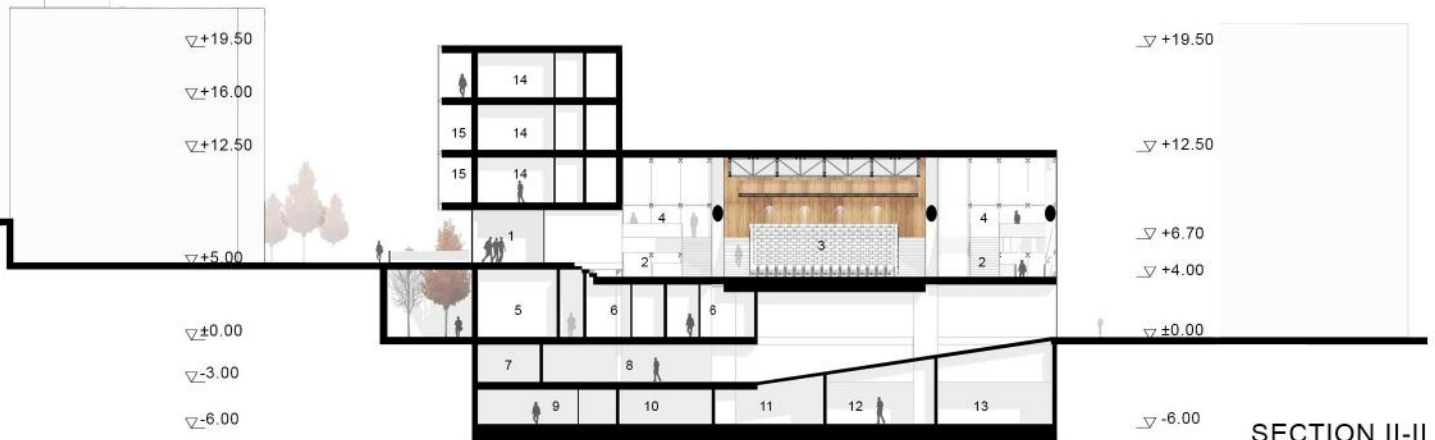

- 1 Entrance(Accommodation)
- 2 Foyer
- 3 Auditorium
- 4 Foyer
- 5 Security and Video Surveillance

- 6 Group Dressing Room
- 7 Storage
- 8 Car Park Area(For 15 Vehicles)
- 9 Storage(Stage Set Needs)
- 10 Storage

- 11 Storage
- 12 Storage(Chairs/Furniture)
- 13 Storage(Costumes)
- 14 Room(For two-person)
- 15 Terrace

SECTION II-II
1/500

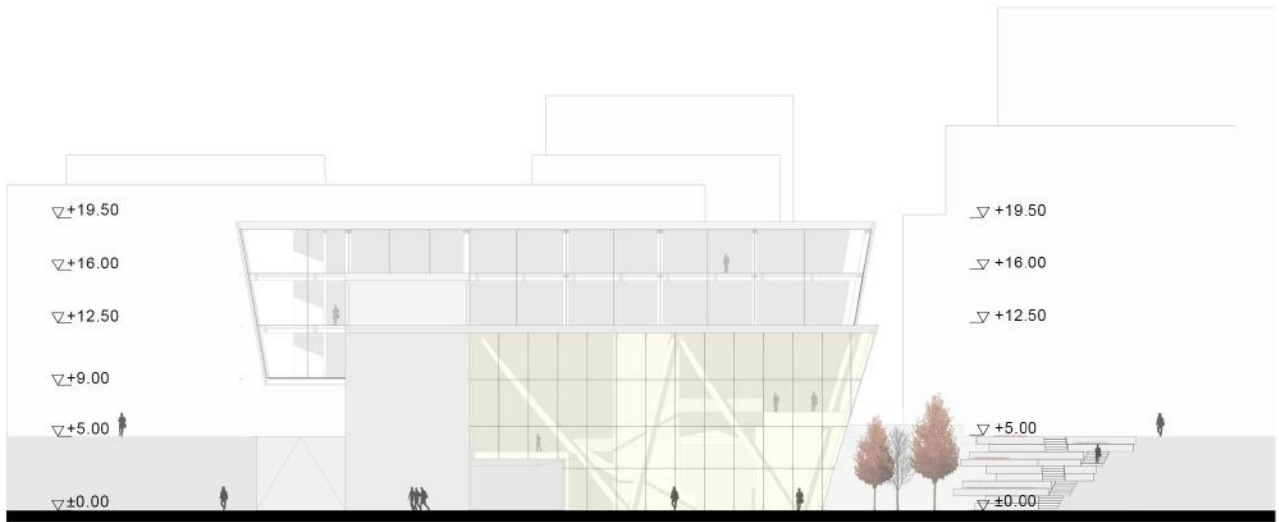

NORTH FACADE
1/500

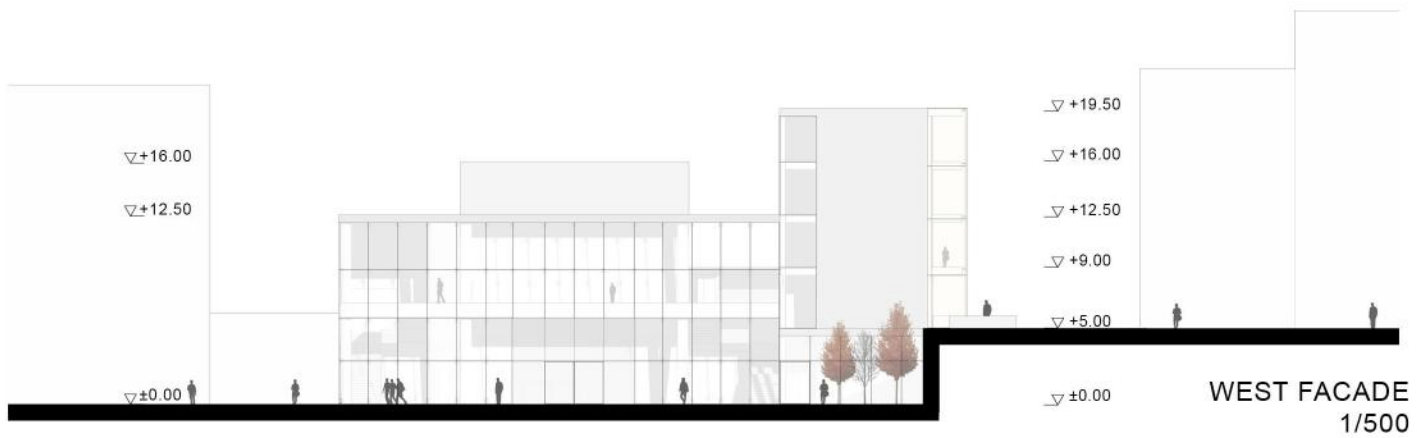

WEST FACADE
1/500



SOUTH FACADE
1/500

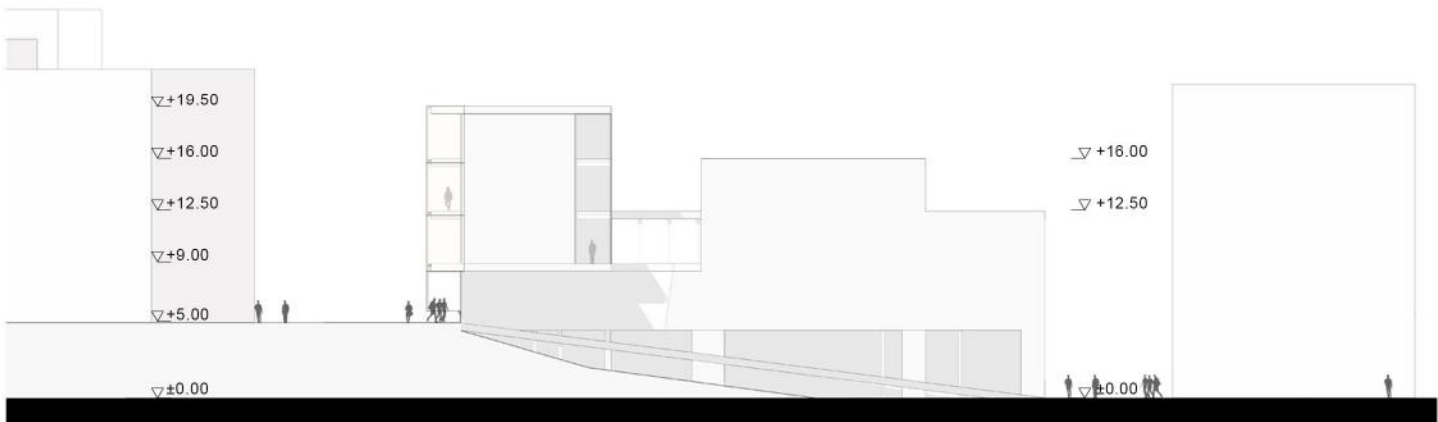

EAST FACADE
1/500

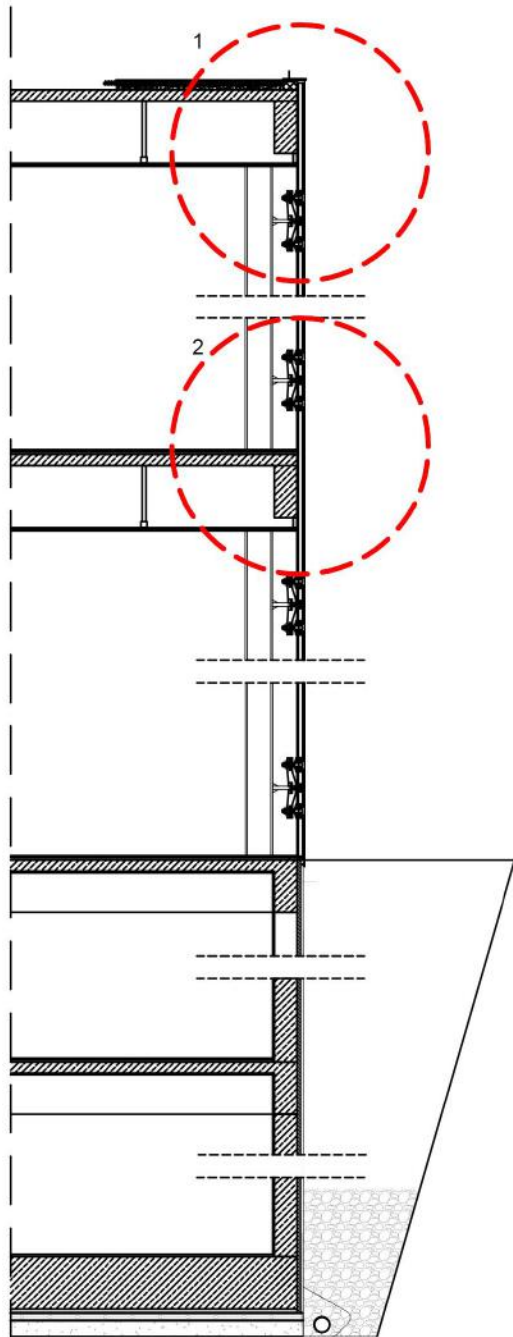

SECTION DETAIL
1/100

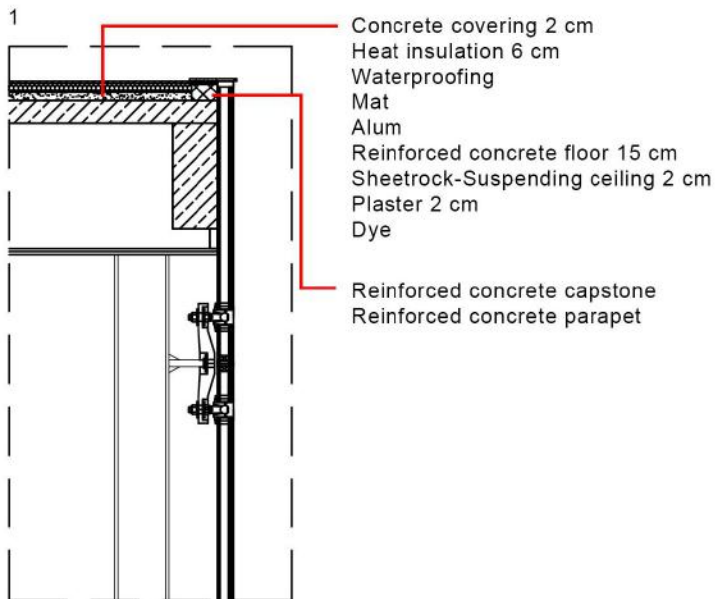

TERRACE ROOF DETAIL
1/50

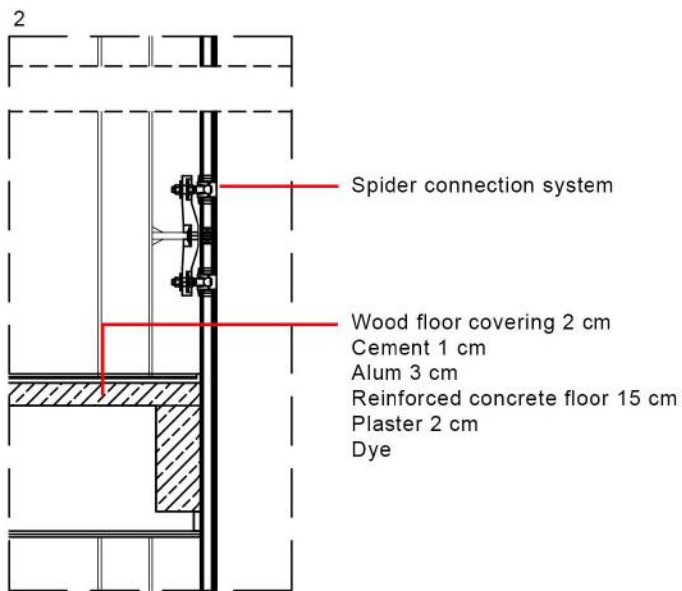

CURTAIN WALL DETAIL
1/50

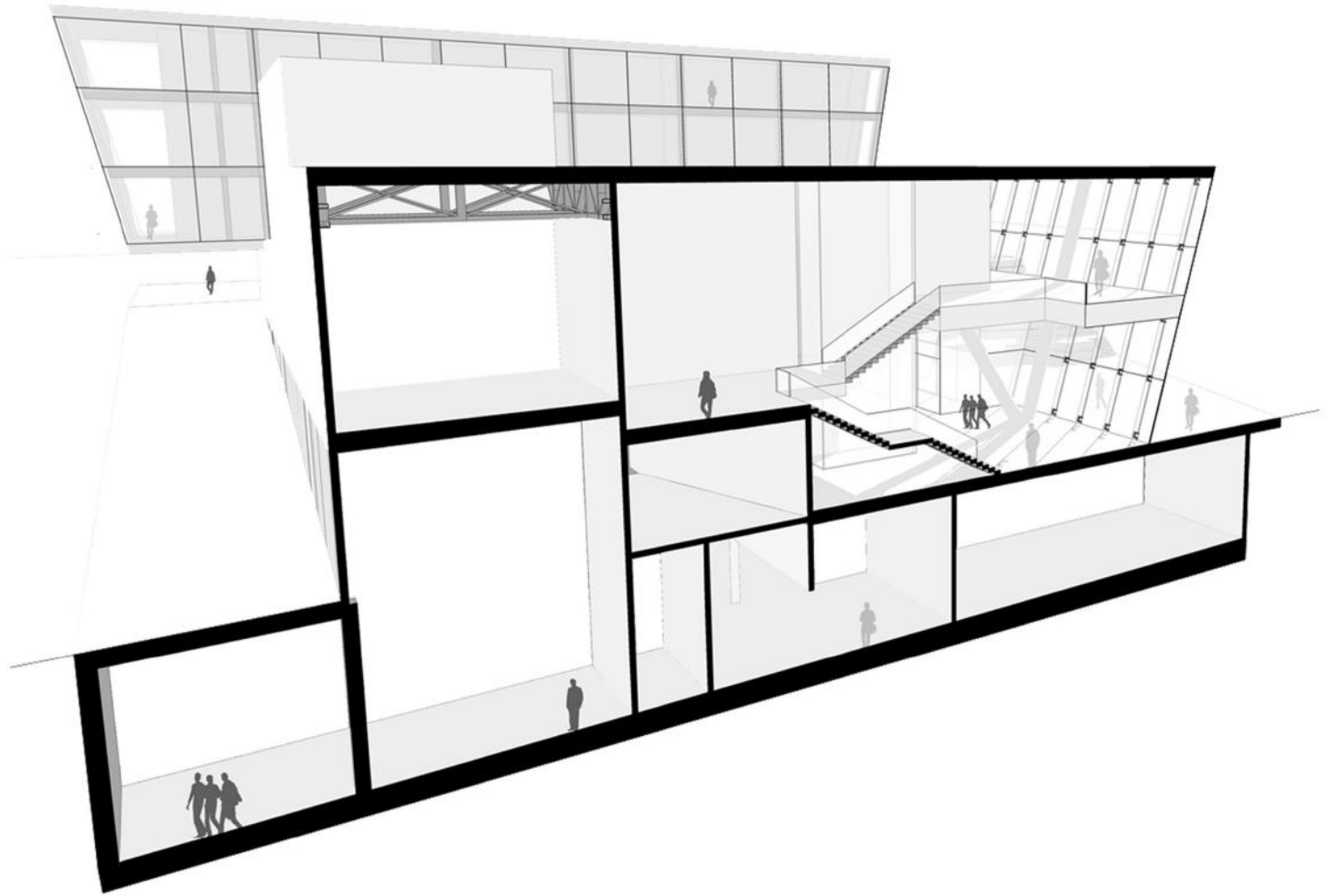

CROSS SECTION PERSPECTIVE