



ITU /Jun'17
+Theater
Sarajevo
Zeliha ERDOĞAN

SARAJEVO NATIONAL THEATER
Professor: Assist.Prof.Dr.Adnan Pasic
Research Assistant Dr. Nizam Onur Sönmez
Jury member: Prof. Dr. Birgül Çolakoğlu
Jury member: Prof. Dr. Murat Gül
Jury member: Prof.Dr. Sinan Mert Şener
Guest Jury member: HanTümertekin

Istanbul, 2017 June 8

CONTENT

1_ Introduction

Problem Statement

Location

Design Brief

2_ Reserch

The Role of the Area

3_ Design

Organization of Space

List of Floor Space

4_ Architectural Drawings

Site Plan

Floor Plans

Sections

Elevations

System Section and Details

5_ Perspectives

Axonometric Drawing

Renderings

Photographs of Model

1_INTRODUCTION

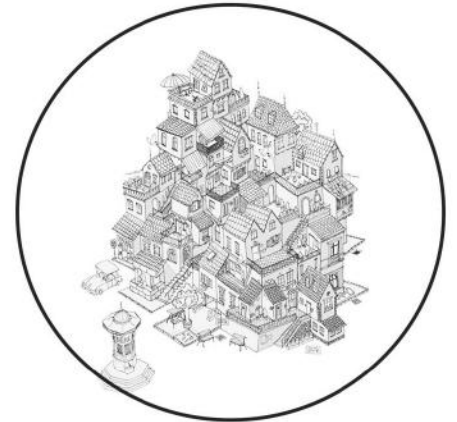
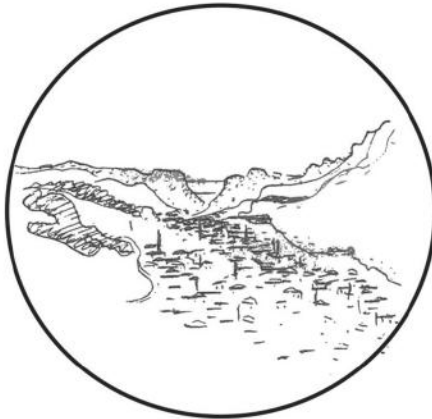

Bosnia and Herzegovina like a bridge between Asia and Europe. It has hosted different civilizations and therefore cultures. This situation allows different architectural textures to come together.

Sarajevo city be the textures and topography. Sarajevo has different unique character. these pictures about discovering the understand the potential with different views.

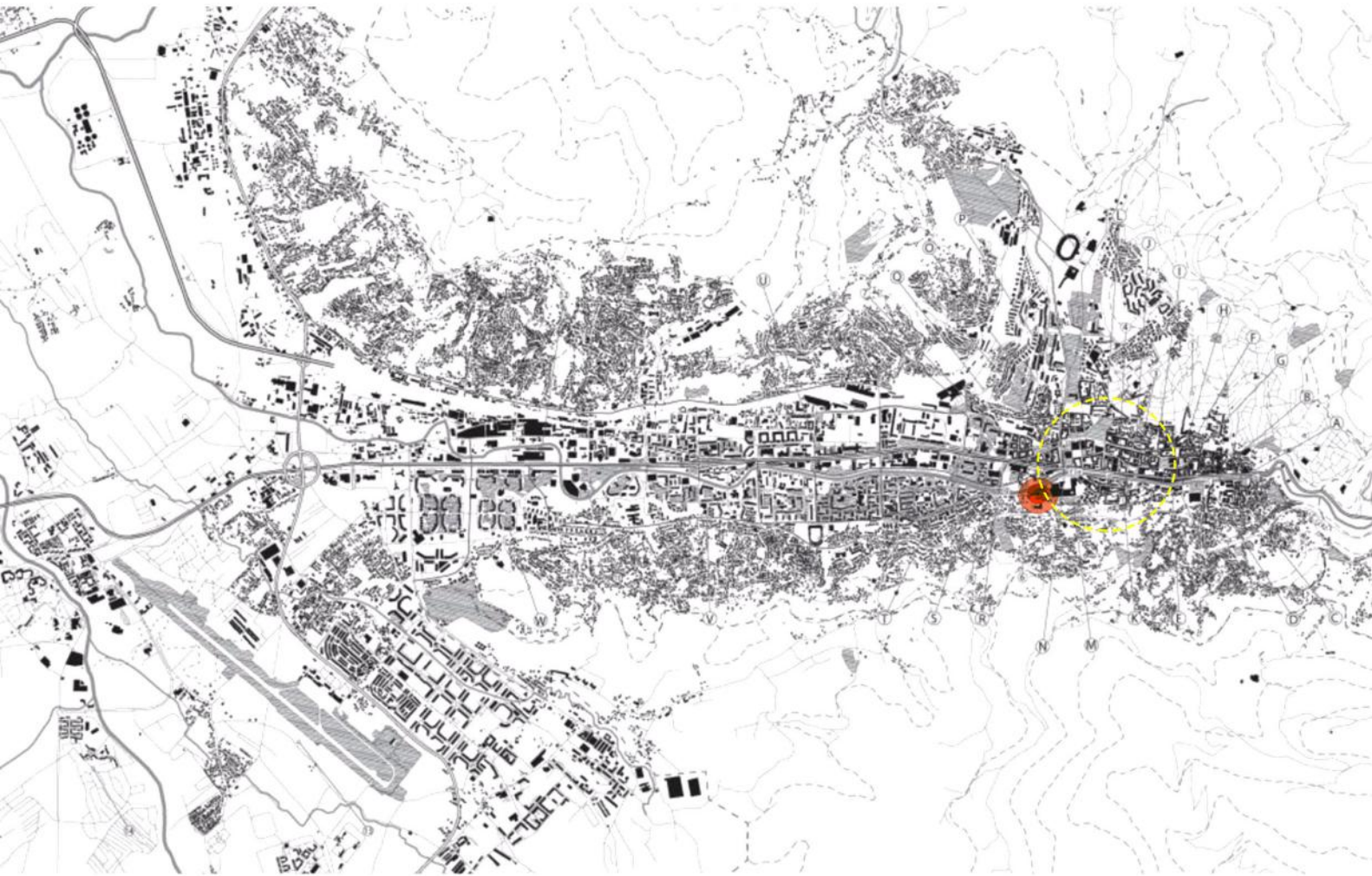

_The development and change of the city depends on the river and topography. Can be seen different texture of buildings
_The design area is very close to the city center.

2_RESERCH

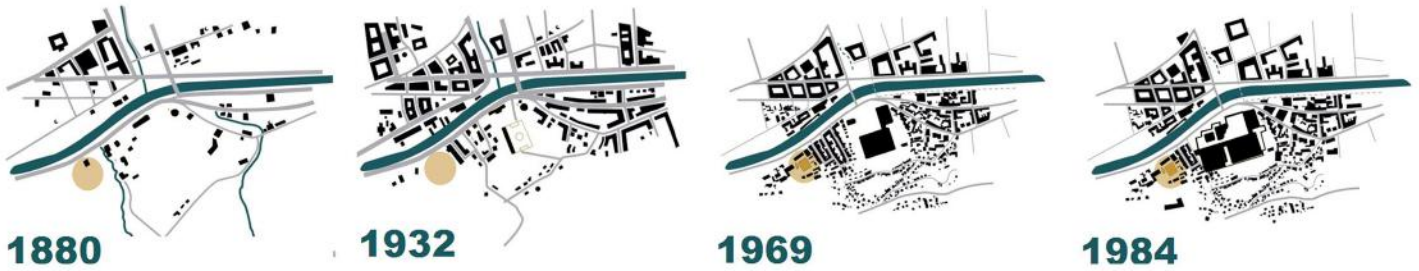

This analyses is different texture of the design area over the years. This gives us information about previous uses of the area.

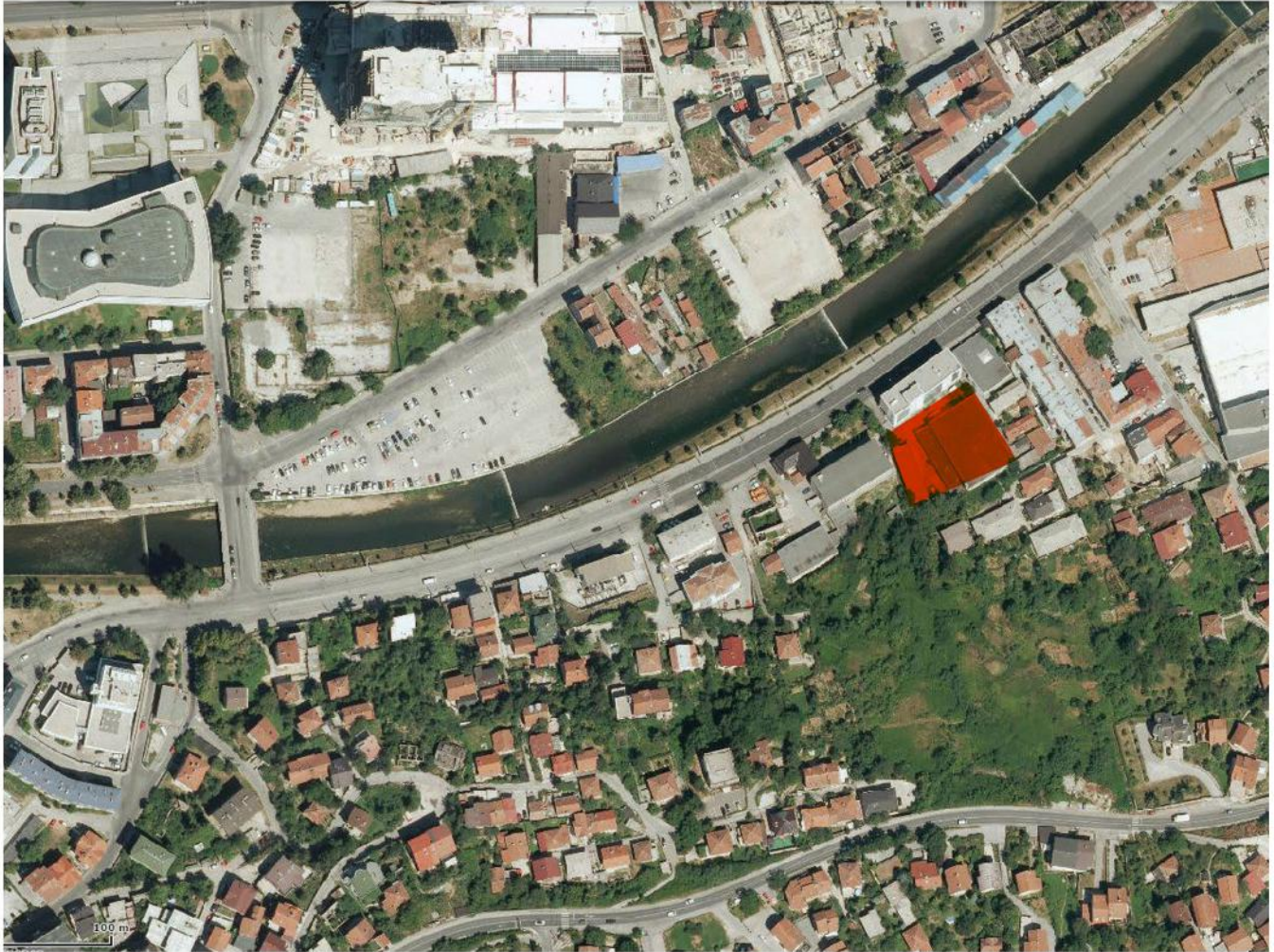

The Design Area of Sarejevo National Theatre



The National Small Drama Theatre of Sarajevo.

General Design Brief Points

URBAN PARAMETERS

EXISTING/ PLANNED AREA OF THE GROUND FLOOR: 1287,32 M2 /1284,32 M2

(DEPENDS ON THE ARCHITECTURAL PROPOSAL)

EXISTING/PLANNED GROUND LEVEL PERIMETER: 143,80 m' /143,80 m'

EXISTING/PLANNED GROUND FLOOR DIMENSIONS: 33,60 x 38,45(38,00) m' /33,60 x 38,45(38,00) m'

EXTERNAL STAGE SET STORAGE: 8,50 x 25,0 m'

EXISTING FLOOR LEVELS/ PLANNED FLOOR LEVELS: GROUND FLOOR(GF) / BASEMENT + GF + 3xFL

ACCESS AREAS : -VEHICLES 1/MANIPULATIVE SPACE FOR TRUCKS

-PEDESTRIANS 2/ACCESS PLATEAU

3/ACCESS AREA FOR THE ACTORS, TECHNICIANS AND GUESTS

ENTRANCES IN

THE BUILDING: -VEHICLE ACCESS 1/ WORKSHOP + SCENE EQUIPMENT

2/PARKING LOT FOR EMPLOYEE'S AND GUEST'S

-PEDESTRIAN ACCESS 1/ AUDIENCE

2/ACTORS/ TECHNICIANS/GUEST'S

3/ WORKSHOP

SPATIAL FUNCTIONAL UNIT'S

1. SMALL DRAMA THEATER

2. WORKSHOPS

3. ACCOMMODATION OF GUEST THEATER/FILHARMONIA/OPERA/BALLET COMPANIES

4. ADMINISTRATION AND HQ OFFICES

5. TECHNICAL AND SERVICE SPACES

OUTDOOR SPACE

A. ACCESS FOR THE AUDIENCE

B. MANIPULATION SPACE FOR VEHICLES AND STAGE SET DELIVERY

C. EXTERNAL STAGE SET STORAGE

D. LANDSCAPE DESIGN OF EXTERNAL AREAS

connections

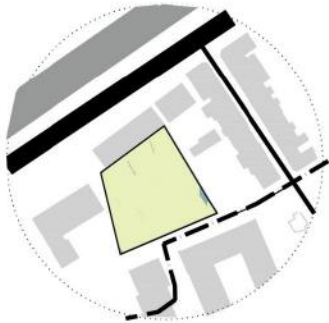

- River
- Existing route
- - - Planned route

River is important line for design area and the area locate between street and secondary street .

texture



- Building

The influence of neighboring structures on the design field and the sizes of the structures

borders

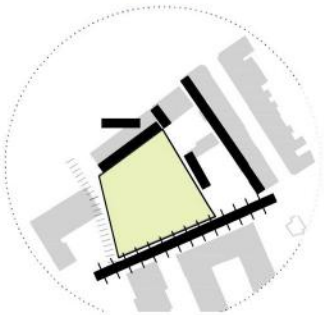

Natural and other borders conditions is really important for design area

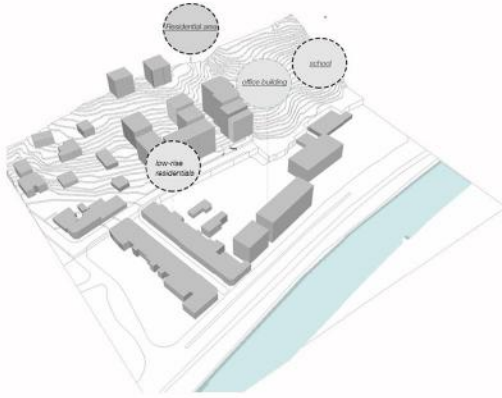

_Determination of functions neighboring constructions

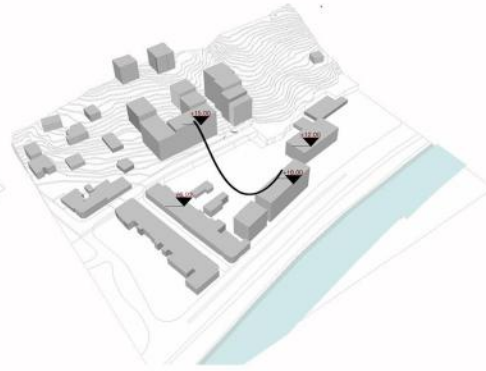

_Determination of heights neighboring constructions

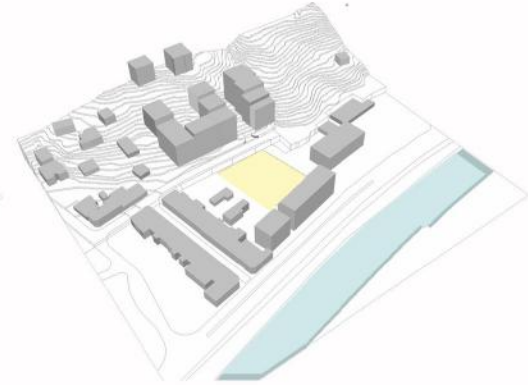

Design Area key words:
 _Connections
 _River
 _Topografy
 _Buildings

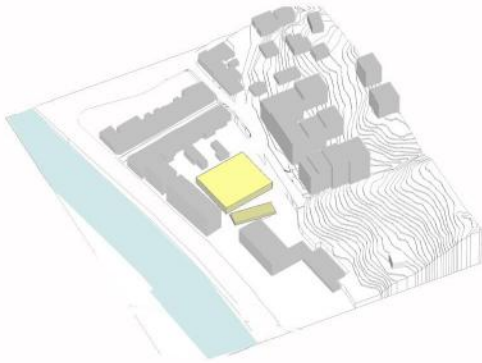

Existing Building

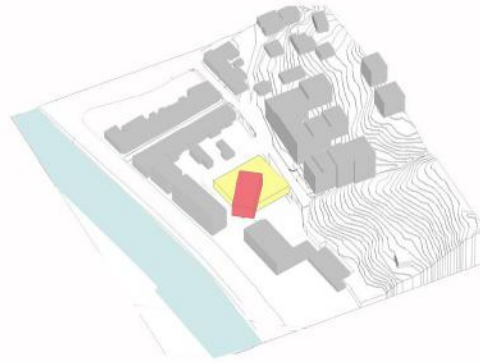

Ground Floor Area
 Theatre volume

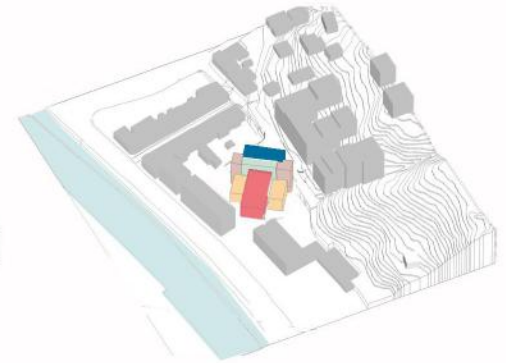

Theatre volume
 Foyer Mass
 Accomadation Mass
 Circulation
 Garden Space

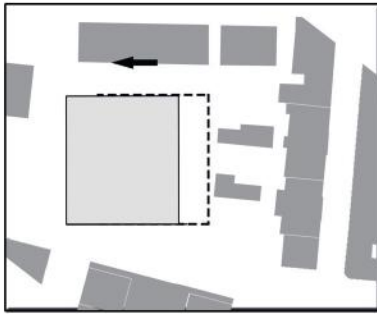

Relocation of old building borders

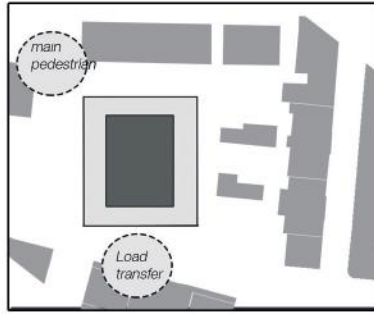

First purpose is to place the theater mass

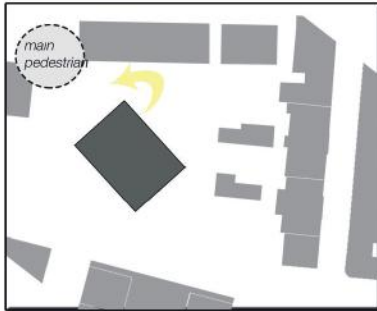

rotate the mass and Expansion of walls

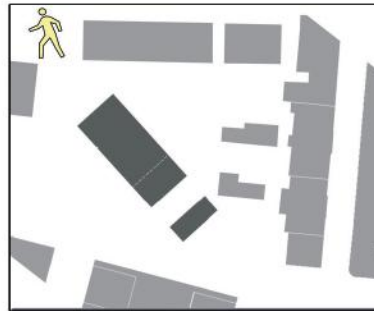

_Feeling of Theater volume and The theater is visible



_Determination of user intensities

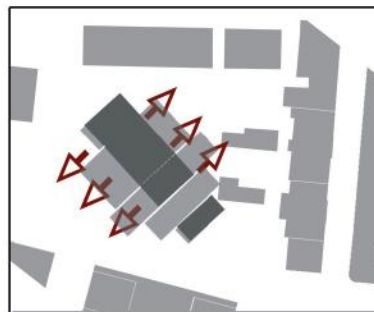

_Expantions of fuctions



1. MASS PLANNING ACCORDING TO LAND WALLS AND DESIGN BRIEF

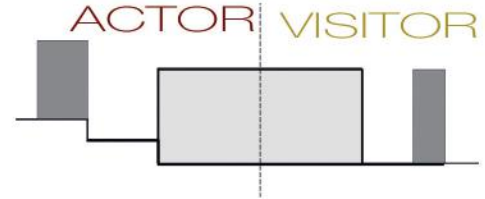

2. USERS AND MAIN CIRCULATION POINT

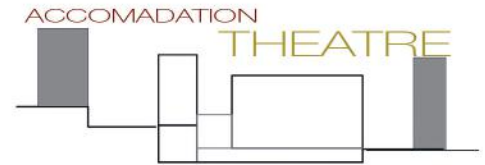

3. FUNCTION DETERMINATION ACCORDING TO EXISTING BUILDING



4. INSPIRE TO CITY TOPOGRAPY AND PATTERN

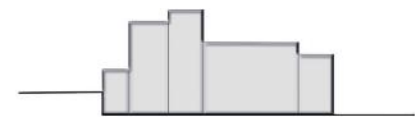

5. THE IDEA OF RIBBON



*Spatial Functional Section of The Theatre;
The expected functions are shaped according to
the requirements of the user, the current structure
and the functions.*



Basement+ Ground+4xFL
Total Area : 4883m²

Site Plan S:1/ 1000

- 1. Visitor Entrance
- 2. Actor and Accomadation Entrance
- 3.Truck Entrance
- 3.Car Park Entrance



GROUND FLOOR
 S:1/350



FIRST FLOOR
S:1/350

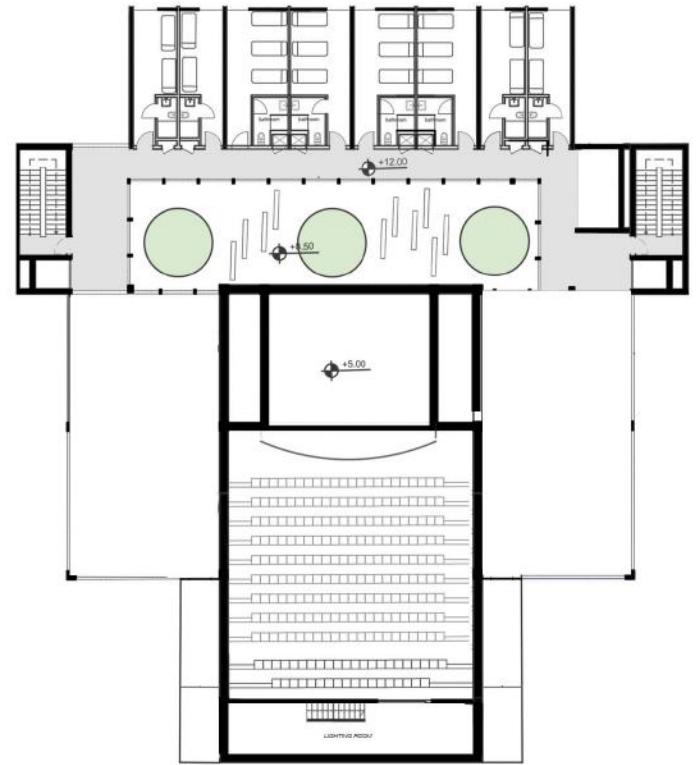
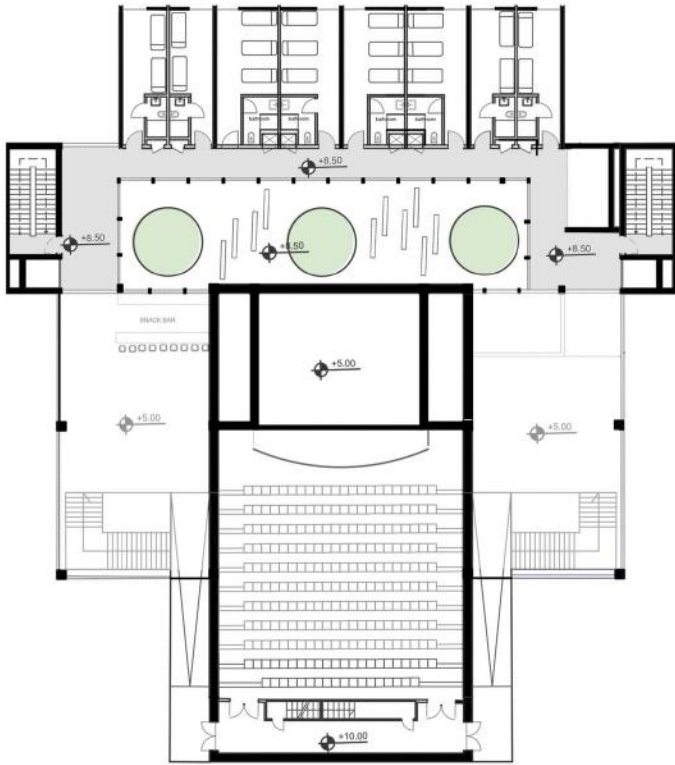

2. floor (+8.50)
 Accommodation garden
 Accommodation rooms
 back entrance of theatre
 Circulation
 Floor Area: 575m²

+8.50 FLOOR
 S:1/500

+12.00 FLOOR
 S:1/500

3. Floor (+12.00)
 Accommodation rooms
 Light room (theatre)
 Circulation
 Floor Area: 430m²

4. Floor (+15.50)
 Accommodation rooms
 Circulation
 Floor Area: 166m²

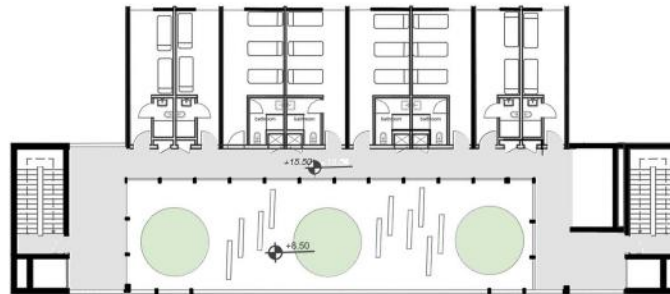

+15.50 FLOOR
 S:1/500



- Workshops
 - Resting room
 - Technical rooms
 - Storages
 - Dressing room (w. users)
 - Heating room
 - Car Parking area
- Floor Area: 1602 m²

BASAMENT FLOOR
S:1/350